

MA BEEF

AUGUST 30TH 1PM
2017 ANNUAL
ON PROPERTY SALE



Lot 11 - Yamburgan The Duke L242 (P)

128 PERFORMANCE PACKED
BULLS

www.manchee.com.au

YY

YAMBURGAN SHORTHORNS
MANCHEE DURHAM TROPICALS



LOT 10 YY L445



LOT 12 YY L346



LOT 13 YY L176



LOT 18 YY L500



LOT 20 YY L190



LOT 21 YY L278



LOT 35 YY L529



LOT 36 YY L167

MA BEEF

Since 1947

23rd ANNUAL SALE

Wednesday 30th August 2017

On-Property - 'Wallah' Narrabri NSW

Sale Commencing at 1pm

(With Morning Tea & Lunch Provided)



OFFERING 128 LOTS

83 Performance Tested 2 Year Old Shorthorn Bulls

25 Performance Tested Yearling Shorthorn Bulls

2 Semen Lots

18 Rising 2 Year Old Durham Tropical Bulls

John & Liz Manchee

John 0427 944 825

Liz 0427 936 213

Ph 02 6794 4825

Fax 02 6794 4858

Email john@manchee.com.au

www.manchee.com.au

View the bull *sale preview video* on our website.

Watch the *live sale day stream & bid online with Auctions Plus.*



Narrabri | 02 6792 3163
Scott Hamilton | 0447 449 912
David Mortimer | 0427 449 913
hmaoffice@bigpond.com

LANDMARK

Narrabri | 02 6799 1111
John Setttee | 0408 297 368
Matt Collett | 0427 311 415



Paul Dooley | 0458 662 646
| 02 6766 2646

This year marks our 23rd on property bull sale. The bulls on offer are a reflection of our commitment to the industry and a draft of bulls that are renowned for outstanding doing ability, weight for age, high fertility with superior carcase genetics.

Manchee Agriculture has had a long commitment to the improvement of the Shorthorn Breed and the beef cattle industry as a whole. This years bulls represent the breeding philosophy of fertile cattle with weight for age and superior carcase traits. The bulls are stacked with trait leading sires that are suited to all aspects of the industry and are backed by outstanding steer trial results from national carcase competitions.

We have catalogued some of the Shorthorn breeds highest indexing bulls suited to all Australian beef markets. This years catalogue of bulls is one of our most even lines offered, with more than 90% of bulls ranking in the top 25% of the breed for either domestic, export or northern maternal indexes.

2017 sees our second offering of Durham Tropical bulls for sale by auction. The sale draft offers outstanding versatility, adaptability, meat quality, MSA compliance, in a fertile tropically adapted package. Durham Tropical steers continue to perform exceptionally consistently in steer trials winning the ANZ National Champion Carcase at Beef Australia in 2015. Durham Tropical bulls have been used as far north as Cloncurry, Qld, west to Alice Springs in the NT and east to Guyra on the NSW New England tablelands.

Please don't hesitate to contact us for further information. We look forward to seeing you at our 23rd annual sale.

John & Liz Manchee

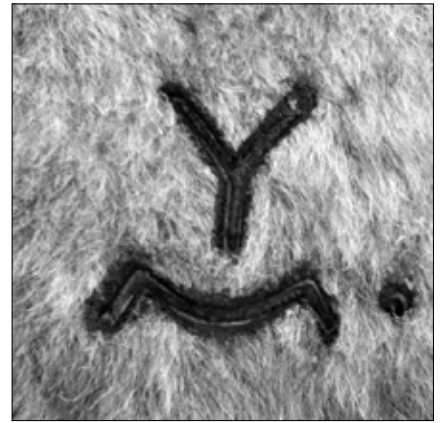

TAKE A 8 YEAR GENETIC LEAP

The Northern Maternal Index of the Yamburgan Herd is 8 years ahead and 41% above the breed average.

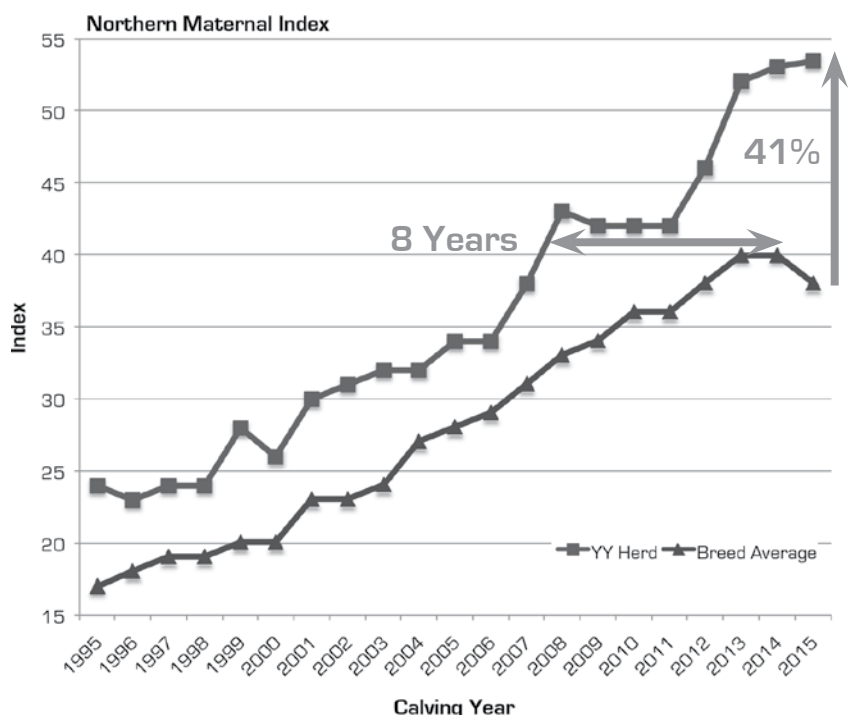

Manchee Agriculture have always strived to breed cattle that are industry relevant, at all points in the production system. Our belief that we are 'beef' producers makes us aware of the whole supply chain, not just live cattle. Balancing the ability to have functional, fertile females, producing calves that weigh and hit chiller specifications with consumer satisfaction, is the ultimate goal. We are conscious of the need to produce a protein source to feed the worlds growing population but are compelled to produce a product that will provide the consumer with repeatable quality eating experiences. Within our breeding program we are identifying the curve bending sires that are producing high EMA and IMF progeny, two traits that are generally negatively correlated. The Shorthorn breed has the ability to increase red meat yield and produce a product second to none. Recent feedback has highlighted these traits in Yamburgan genetics.

*"We're identifying 'curve bending' sires...
producing progeny with
large EMA's, high fat and IMF."*

| 2016 RNA Paddock to Plate Competition | |
|--|-----------------------|
| 100 days on feed Mort & Co Feedlot, Processed at JBS Swift, Dinmore, QLD Sold July 2016 | |
| Average Age | 21 months, milk teeth |
| Average Live Weight | 701 kg |
| Average Daily Weight Gain | 2.70 kg/day |
| Average Carcase Weight | 389 kg |
| Average Dressing % | 57% |
| Average P8 & Rib fat | 18/10 mm |
| Average EMA | 101 sq cm |
| RESERVE CHAMPION PEN OVERALL | |



John receiving the 2016 Reserve Champion winning cheque for the RNA Paddock to Plate competition from Charlie Mort and Duncan Sturrock.



Craig Price, Kilcoy Pastoral Company, presenting John the Champion Individual ribbon for the 2016 RAS 70 Day Domestic Class.

| 2016 RAS Beef Challenge - Domestic Class | |
|--|-----------------------|
| 70 days on feed Wilga Feedlot, Processed at ACC , Brisbane, QLD Sold July 2016 | |
| Average Age | 16 months, milk teeth |
| Average Carcase Weight | 258 kg |
| Average MSA Index | 62.21 |
| Average EMA | 75 sq/cm |
| Average Fat (P8/Rib) | 9/8 mm |
| Average Marble Score | 353 |
| Average Return (per head) | \$1,549.50 |
| GRAND CHAMPION OVERALL INDIVIDUAL | |

*"59 Carcase & Feedlot Awards
in 6 years"*



Performance recording is of vital importance in the Manhee Agriculture operation. MA believes in the utilisation of large contemporary groups to allow animals, that meet our tough selection criteria, to be identified and offered at our sale. **This years two year old bulls were assessed for scanning in a contemporary group of 104 bulls, the yearling bulls were in a group of 40 bulls and the Durham Tropical bulls were in a group of 30 bulls.**

Our ability to focus on the combination of practical breeding principles including fertility, calving ease, weight for age and carcass quality sets MA apart when it comes to our strength in all selection indexes.

CE % Direct = Direct Calving Ease - influence of the sire on calving ease in purebred females calving at two years of age.

CE % Daughters = Daughters' Calving Ease - indicates how easily that sire's daughters will calve at two years of age.

Gestation Length EBV (days) is an estimate of the time from conception to the birth of the calf and is based on AI and hand mating records. Lower (negative) GL EBVs indicate shorter gestation length.

Birth Weight EBV (kg) is based on the measured birth weight of progeny, adjusted for dam age. The lower the value the lighter the calf at birth.

200-Day Growth EBV (kg) is calculated from the weight of progeny taken between 80 & 300 days of age. Values are adjusted to 200 days and for age of dam.

400-Day Weight EBV (kg) is calculated from the weight of progeny taken between 301 and 500 days of age, adjusted to 400 days and for age of dam.

600-Day Weight EBV (kg) is calculated from the weight of progeny taken between 501 and 900 days of age, adjusted to 600 days and for age of dam.

Mature Cow Weight EBV (kg) based on the cow weight when the calf is weighed for weaning, adjusted to 5 years of age.

Milk EBV (kg) estimates an animal's milking ability. For sires, it indicates the effect of the daughter's milking ability, inherited from the sire, on the 200-day weights of her calves. For dams, it indicates her milking ability.

Scrotal Size EBV (cm) is calculated from the circumference of the scrotum taken between 300 and 700 days of age and adjusted to 400 days of age.

Carcass Weight EBV (kg) is based on abattoir carcass records and is an indicator of the genetic differences in carcass weight at the standard age of 650 days.

Eye Muscle Area EBV (sq cm) is calculated from measurements from live animal ultrasound scans and from abattoir carcass data, adjusted to a standard 300 kg carcass. This EBV estimates genetic differences in eye muscle area at

the 12/13th rib site of a 300 kg dressed carcass.

Rib Fat and Rump Fat EBVs (mm) are calculated from measurements of subcutaneous fat depth at the 12/13-rib site and the P8 rump site (from live animal ultrasound scans and from abattoir carcasses) and are adjusted to a standard 300 kg carcass.

Retail Beef Yield EBV (%) indicates genetic differences between animals for retail yield in a standard 300 kg carcass.

Intramuscular Fat EBV (%) is an estimate of the genetic difference in the percentage of intramuscular fat at the 12/13th rib site in a 300 kg carcass. Depending on market targets, larger more positive values are generally more favourable.

Selection Indices (\$'s) are reported as EBVs, in units of relative earning capacity for a given market. They reflect both the short-term profit generated by a sire through the sale of his progeny, and the longer-term profit generated by his daughters in a self-replacing cow herd. A selection index combines the EBVs with economic information (costs and returns) for specific market and production systems to rank animals based on relative profit values.

Domestic Maternal Index (\$) - Estimates the genetic differences between animals in net profitability per cow joined in an example commercial herd in a temperate environment (eg Shorthorn, Angus or Hereford cows) targeting pasture grown and finished steers for the domestic trade (eg. supermarket).

Export Maternal Index (\$) - Estimates the genetic differences between animals in net profitability per cow joined for an example commercial herd in a temperate environment (eg Shorthorn, Angus or Hereford cows) targeting steers for the Japanese B3 market. Steers are assumed to be pasture grown to feedlot entry then feedlot finished for 150 days.

Northern Maternal Index (\$) - Estimates the genetic differences between animals in net profitability per cow joined in an example commercial herd in northern Australia (eg Brahman, Droughtmaster or Santa Gertrudis cows) targeting the export trade. Steers are finished on grass and marketed at 600 kg live weight (320 kg HSCW and 10 mm P8 fat depth).

Accuracy (%) - An accuracy value is presented as a percentage with every EBV. Accuracy of 90% & above are a high accuracy estimate of the animal's true breeding value and it is unlikely that EBVs will change considerably with additional data. Accuracy of 75 - 90% are of medium-high accuracy and will usually have been calculated based on the animal's own performance and the performance for a small number of progeny. Accuracy of 50 - 74% are of medium accuracy and will usually have been calculated based on the animal's own performance and some pedigree information. Accuracy of less than 50% are preliminary and could change substantially as more direct performance information becomes available.

PERCENTILE BANDS FOR 2015 BORN CALVES

| | | | | | | | | | | | | | | | | | | Selection Indexes | | |
|-----------|-------|-------|------|------|-----|-----|------|------|------|------|-------|-----|-------|------|------|------|------|-------------------|-----|-----|
| | CE Dr | CE Dt | GL | Bwt | 200 | 400 | 600 | MCW | Milk | SS | DTC | Cwt | EMA | Rib | Rump | RBY | IMF | Dom | Exp | Nth |
| Top Value | +14.4 | +10.9 | -6.9 | -2.4 | +46 | +72 | +101 | +104 | +14 | +4.0 | -10.2 | +58 | +10.9 | +4.8 | +9.2 | +3.6 | +1.3 | +63 | +60 | +80 |
| Top 1% | +11.2 | +7.3 | -4.6 | -0.2 | +40 | +59 | +81 | +78 | +10 | +2.9 | -6.0 | +48 | +7.9 | +1.6 | +3.5 | +2.6 | +1.0 | +53 | +53 | +65 |
| Top 5% | +8.3 | +5.6 | -3.5 | +0.8 | +36 | +52 | +72 | +66 | +9 | +2.4 | -4.2 | +44 | +6.7 | +0.8 | +2.0 | +2.1 | +0.8 | +45 | +47 | +58 |
| Top 10% | +6.3 | +4.6 | -3.0 | +1.3 | +34 | +48 | +67 | +61 | +8 | +2.2 | -3.4 | +41 | +6.1 | +0.5 | +1.4 | +1.9 | +0.8 | +42 | +44 | +54 |
| Top 15% | +5.2 | +4.0 | -2.7 | +1.7 | +32 | +46 | +63 | +57 | +8 | +2.0 | -2.8 | +40 | +5.7 | +0.3 | +1.0 | +1.7 | +0.7 | +40 | +42 | +51 |
| Top 20% | +4.4 | +3.5 | -2.5 | +2.0 | +31 | +44 | +61 | +54 | +7 | +1.9 | -2.5 | +38 | +5.4 | +0.1 | +0.7 | +1.6 | +0.7 | +38 | +41 | +48 |
| Top 25% | +3.6 | +3.0 | -2.2 | +2.2 | +30 | +43 | +58 | +51 | +7 | +1.8 | -2.2 | +37 | +5.1 | +0.0 | +0.4 | +1.5 | +0.6 | +36 | +39 | +46 |
| Top 30% | +3.0 | +2.6 | -2.1 | +2.4 | +29 | +41 | +56 | +49 | +7 | +1.7 | -1.9 | +36 | +4.9 | -0.1 | +0.2 | +1.4 | +0.6 | +35 | +38 | +45 |
| Top 35% | +2.4 | +2.2 | -1.9 | +2.6 | +29 | +40 | +54 | +47 | +6 | +1.6 | -1.6 | +35 | +4.7 | -0.3 | +0.0 | +1.3 | +0.6 | +34 | +37 | +43 |
| Top 40% | +1.8 | +1.8 | -1.8 | +2.8 | +28 | +39 | +52 | +45 | +6 | +1.5 | -1.4 | +34 | +4.5 | -0.4 | -0.3 | +1.2 | +0.6 | +32 | +35 | +41 |
| Top 45% | +1.2 | +1.4 | -1.6 | +2.9 | +27 | +38 | +50 | +43 | +6 | +1.4 | -1.2 | +34 | +4.3 | -0.5 | -0.4 | +1.1 | +0.5 | +31 | +34 | +40 |
| Top 50% | +0.7 | +1.0 | -1.5 | +3.1 | +26 | +36 | +49 | +42 | +6 | +1.4 | -1.0 | +33 | +4.1 | -0.5 | -0.6 | +1.0 | +0.5 | +30 | +33 | +38 |

Use the list above to assess where an individual animals EBV's rank within the breed for each trait.

2017 SALE BULLS COMPARED TO BREED AVERAGE

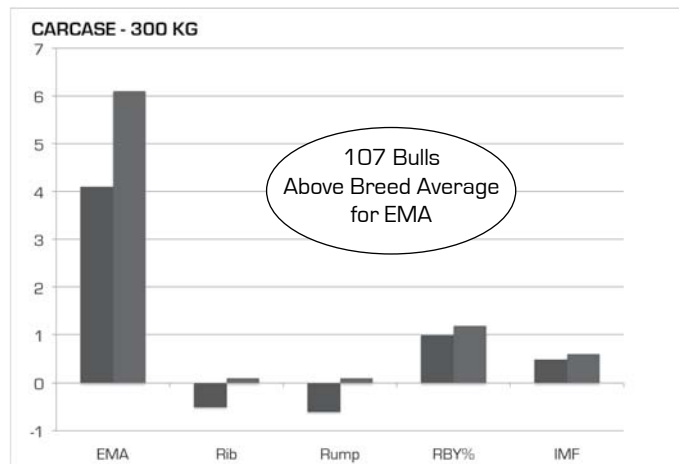
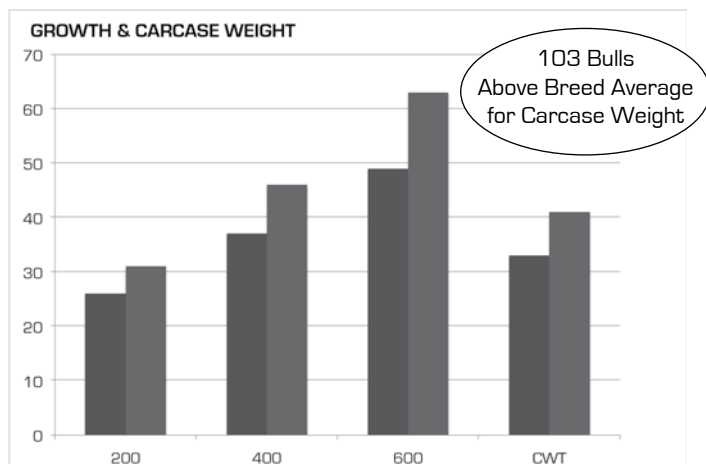
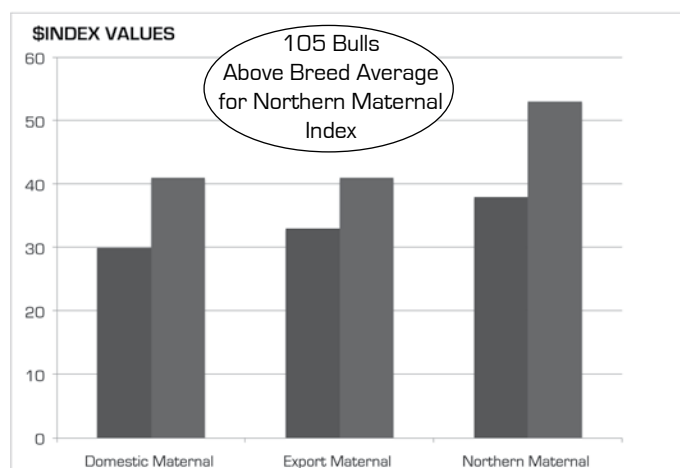
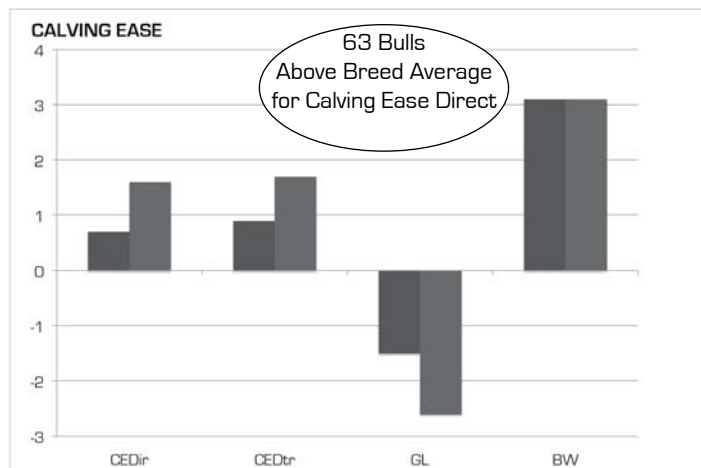

HOW TO READ THE SALE CATALOGUE

Bulls name and registration details.

Comments about the bull including his EBV percentile rankings.

LOT 3 | YAMBURGAN EMPEROR J194 (P)

DOB: 6/08/13 (23 Months) REG: YY J194 COLOUR: RED

THE GROVE LOCKYER X857 (P)
THE GROVE OSCAR (P) (AI) (ET)
THE GROVE DALE 39TH (P)
SIRE: YAMBURGAN EMPEROR E103 (P)
WESOLASOLA THEODORE T85 (P)
YAMBURGAN ROYAL 71ST (P) (AI)
YAMBURGAN ROYAL 67TH (P)

BROUGHTON PARK GOLDRUSH X043 (P) (AI)
BROUGHTON PARK GOLD FEVER A056 (P)
BROUGHTON PARK QUEEN W075 (P)
DAM: BROUGHTON PARK COUNTESS D014 (P)
BROUGHTON PARK REVENGE R044 (P)
BROUGHTON PARK COUNTESS X091 (P)
BROUGHTON PARK COUNTESS R53 (P)

| June 2015 Shorthorn GROUP BREEDPLAN | | | | | | | | | | | | | | |
|-------------------------------------|------|----|------|------|------|------|------|------|-----|------|------|------|------|------|
| CE | CE | CE | CE | CE | CE | CE | CE | CE | CE | CE | CE | CE | CE | CE |
| EBV | -2.8 | - | -2.7 | +4.4 | +3.4 | +4.8 | +7.3 | +8.0 | +5 | +1.3 | +4.0 | +6.4 | +3.2 | -0.4 |
| ACC | 40% | | 51% | 75% | 68% | 67% | 72% | 60% | 47% | 71% | 60% | 51% | 60% | 57% |
| Selection Indexes | | | | | | | | | | | | | | |
| Domestic | +1.6 | | | | | | | | | | | | | |
| Export | +4.6 | | | | | | | | | | | | | |
| Northern | +7.1 | | | | | | | | | | | | | |

Trade Observed: BWT, 600WT, SS, FAT, EMA, IMF.

A young sire with enormous potential. Lot 3 has been one of the standouts in his contemporary group since weaning. Emperor E103 is producing outstanding females that are breeding on, and BP Countess D14 we regard as one of our best breeding females. It is rare to find this combination of high IMF, EMA and fat.

Top 1% - rib & rump fat, IMF, export maternal & northern maternal indexes. Top 5% - 600 day weight, EMA, domestic maternal index. Top 15% - gestation length, 400 day weight. Top 20% - 200 day weight.

Purchaser: _____

Pedigree information

Grey shading indicates an EBV in the top 25% of the Shorthorn breed.

Select Lot Symbol



SELECT LOTS

Lots showing the YY logo are selected as potential sires for Manchee Agriculture to use in the future. Manchee Agriculture retains the right to collect up to 300 straws, for in herd use at no cost to the purchaser. Manchee Agriculture will collect semen at an agreed time with the purchaser.

ONLINE BIDDING & LIVE STREAMING

Due to the success of the last three years of live streaming, we will be offering clients the chance to bid online, including live streaming with Auctions Plus. See below for more details.

Visit - <http://auctionsplus.com.au>

SOCIALISE WITH US!

You can keep up to date with what's happening at Manchee Ag via social media. A bull sale preview will be available on our YouTube channel along with sire videos and steer trial information.

MancheeAg

@MancheeAg

MancheeAgriculture



AuctionsPlus
Buy and Sell stock nationally



Buying

REGISTER ONLINE

FREE once off registration for all auctions.

VIEW CATALOGUE

Stock history, photos, videos, pedigrees and more.

LIMIT BID

Can't make the auction? Set your maximum bid prior to auction and let the system bid for you.

ENTER AUCTION

Log into the auction anytime, anywhere and bid on your mobile, tablet or computer.

CONTACT SELLER

Contact selling agent to arrange payment and delivery.

PAYMENT

Via the selling agent's terms and conditions.

DELIVERY

Arrange transport of livestock at your expense.

STEP

Selling

1

CONTACT AGENT

Arrange for your livestock to be assessed.

2

SELECT AUCTION

Select an auction in which to offer your livestock.

3

SET PRICES

Avoid market volatility with a reserve price and free re-offer.

4

VIEW AUCTION

Log into the auction and watch it in real-time on your mobile, tablet or computer.

5

VIEW RESULTS

View the results Australia wide and your agent will contact the buyer to organise delivery.

6

PAYMENT

Via your agent's terms and conditions.

7

DELIVERY

Sell direct from your paddock, the buyer manages freight.

Log in today at auctionsplus.com.au or call 02 9262 4222

**YAMBURGAN GRISSOM (P) (AI)**

20 February 2011

Grissom is a sire that has bred very true to type, his daughters are neat uddered with the volume of their sire. He produces cattle with length, shape, carcass and soundness. Grissom sired steers in the Beef Australia National Carcass Competition class 5 (260-340kg carcass) winning pen. He is a trait leader for all three growth traits and retail beef yield. He is in the Top 5% for Northern Maternal Index, Export Maternal Index and Domestic Maternal Index. He is represented by 7 sons.

136 Progeny Analysed, 81 Scan Progeny, 8 daughters.

June 2017 Shorthorn GROUP BREEDPLAN

| | CE Dr | CE Dt | GL | Bwt | 200 | 400 | 600 | MCW | Milk | SS | DTC | Cwt | EMA | Rib | Rump | RBV | IMF | Selection Indexes | | |
|-----|-------|-------|------|------|------------|------------|------------|-----|------|------|------|-----|------|------|------|-------------|------|-------------------|--------|----------|
| EBV | +4.7 | +4.1 | -1.4 | +3.4 | +35 | +52 | +73 | +52 | +9 | +1.8 | -0.2 | +47 | +4.8 | -1.1 | -2.0 | +2.0 | +0.5 | Domestic | Export | Northern |
| ACC | 72% | 54% | 75% | 95% | 90% | 90% | 92% | 74% | 58% | 89% | 59% | 73% | 77% | 80% | 80% | 74% | 66% | +\$ 45 | +\$ 51 | +\$ 61 |

**ELOORA DESIGNER J06 (P) (ET) (AI)**

16 March 2013

Judged as the Dubbo National Show and Sale Champion Bull in 2014, Designer has bred a line of very carcass orientated bulls that scanned very highly for EMA and IMF within their contemporary groups. Designer is a genuine carcass improver but will also add a slick coat, structural soundness and marbling to his progeny. J06 is a trait leader for 200, 400, 600 day weight, scrotal and EMA. He is represented by 11 sons.

49 Progeny Analysed, 26 Scan Progeny.

June 2017 Shorthorn GROUP BREEDPLAN

| | CE Dr | CE Dt | GL | Bwt | 200 | 400 | 600 | MCW | Milk | SS | DTC | Cwt | EMA | Rib | Rump | RBV | IMF | Selection Indexes | | |
|-----|-------|-------|------|------|------------|------------|------------|-----|------|-------------|------|-----|-------------|-----|------|------|------|-------------------|--------|----------|
| EBV | -8.4 | -7.1 | -7.2 | +3.7 | +43 | +58 | +75 | +56 | +9 | +2.6 | -5.2 | +48 | +7.9 | 0.0 | -1.2 | +1.5 | +0.3 | Domestic | Export | Northern |
| ACC | 65% | 53% | 71% | 89% | 85% | 82% | 83% | 69% | 52% | 80% | 54% | 67% | 69% | 72% | 71% | 66% | 60% | +\$ 32 | +\$ 23 | +\$ 37 |

**YAMBURGAN OSSIE E65 (P)**

3 July 2009

Ossie E65 is a moderate framed, slick coated sire with an excellent hind quarter and top line. He has excellent structure and temperament. Y Jill 132nd has bred extremely well over a long period, her first calf sold to Evan Flint, South Bundara stud for \$10,000 (and is the sire of South Bundara Dividend) and she has three daughters retained. Ossie E65 is a trait leader for 400 & 600 day weight, carcass weight, EMA and Scrotal. Top 5% for Domestic Maternal Index and top 10% for Export & Northern Maternal Indexes. He is represented by 7 sons.

204 Progeny Analysed, 140 Scan Progeny, 23 daughters.

June 2017 Shorthorn GROUP BREEDPLAN

| | CE Dr | CE Dt | GL | Bwt | 200 | 400 | 600 | MCW | Milk | SS | DTC | Cwt | EMA | Rib | Rump | RBV | IMF | Selection Indexes | | |
|-----|-------|-------|------|------|-----|------------|------------|-----|------|-------------|------|------------|-------------|------|------|------|------|-------------------|--------|----------|
| EBV | -1.9 | -0.9 | -4.7 | +3.0 | +31 | +53 | +68 | +69 | +7 | +2.2 | -5.9 | +46 | +8.2 | -0.1 | +0.7 | +1.6 | +0.7 | Domestic | Export | Northern |
| ACC | 73% | 62% | 68% | 96% | 92% | 93% | 95% | 80% | 74% | 93% | 66% | 79% | 82% | 85% | 84% | 80% | 74% | +\$ 48 | +\$ 44 | +\$ 56 |

YAMBURGAN SPARTA F149 (P)

2 August 2010

Sparta carries exceptional carcase characteristics though the hindquarter and top line. He has a great mix of genetics combining Aladdin and Theodore giving excellent carcase shape and softness in one package. Some of the standout lots in this years catalogue are sired by Sparta F149. We admire the width, spring of rib and muscling ability of the Sparta F149 progeny but also the females he is producing. These genetics are blending well with our current sires. He is a trait leader for gestation length and EMA. Top 5% for Domestic Maternal Index, top 10% for Northern Maternal Index, top 25% Export Maternal Index. Homozygous Poll. He is represented by 15 sons.

229 Progeny Analysed, 129 Scan Progeny, 15 daughters.



| June 2017 Shorthorn GROUP BREEDPLAN | | | | | | | | | | | | | | | | | | | | |
|-------------------------------------|-------|-------|-------------|------|-----|-----|-----|-----|------|------|------|-----|-------------|------|------|------|------|-------------------|--------|----------|
| | CE Dr | CE Dt | GL | Bwt | 200 | 400 | 600 | MCW | Milk | SS | DTC | Cwt | EMA | Rib | Rump | RBV | IMF | Selection Indexes | | |
| EBV | +0.1 | +5.3 | -3.3 | +3.3 | +29 | +47 | +59 | +58 | -1 | +4.1 | -2.0 | +40 | +7.9 | +0.4 | +1.5 | +1.6 | +0.2 | Domestic | Export | Northern |
| ACC | 76% | 63% | 87% | 96% | 92% | 92% | 94% | 76% | 63% | 92% | 62% | 75% | 80% | 82% | 81% | 76% | 69% | +\$ 45 | +\$ 39 | +\$ 56 |

YAMBURGAN TOBERMOREY (P) (AI)

21 July 2010

This is the second drop of sons to be offered by Tobermorey. He is structurally sound, smooth fronted and strong topped with a slick coat. We are extremely happy with both the males and females Tobermorey is breeding. His daughters have excellent calving ease with beautiful udders and teats. He is a trait leader for 200, 400 & 600 day weight, scrotal size, carcase weight, EMA and retail beef yield. Top 1% for Northern Maternal Index, top 5% for Export Maternal Index and top 10% for Domestic Maternal Index. He is represented by 26.

306 Progeny Analysed, 199 Scan Progeny, 28 daughters.



| June 2017 Shorthorn GROUP BREEDPLAN | | | | | | | | | | | | | | | | | | | | |
|-------------------------------------|-------|-------|------|------|------------|------------|------------|-----|------|-------------|------|------------|-------------|------|------|-------------|------|-------------------|--------|----------|
| | CE Dr | CE Dt | GL | Bwt | 200 | 400 | 600 | MCW | Milk | SS | DTC | Cwt | EMA | Rib | Rump | RBV | IMF | Selection Indexes | | |
| EBV | +5.1 | +3.1 | -0.4 | +4.4 | +36 | +50 | +79 | +66 | +7 | +2.6 | -1.7 | +49 | +7.8 | -0.7 | -2.0 | +2.1 | +0.4 | Domestic | Export | Northern |
| ACC | 75% | 65% | 88% | 97% | 94% | 94% | 95% | 80% | 73% | 94% | 69% | 80% | 83% | 85% | 85% | 80% | 75% | +\$ 44 | +\$ 52 | +\$ 65 |

YAMBURGAN ZEUS H140 (P)

22 April 2012

Zeus H140 is an outstanding sire offering low birth, a proven carcase sire and a feminine female producer. The further we go down the track with Zeus the more impressed we are with his progeny. He is a trait leader for gestation length, birth weight, scrotal size and IMF. He is a genuine calving ease sire. He is in the top 1% for the Domestic Maternal Index, Export and Northern Maternal Indexes. He is represented by 18 sons.

224 Progeny Analysed, 123 Scan Progeny, 4 daughters.



| June 2017 Shorthorn GROUP BREEDPLAN | | | | | | | | | | | | | | | | | | | | |
|-------------------------------------|-------|-------|-------------|-------------|-----|-----|-----|-----|------|-------------|------|-----|------|------|------|------|-------------|-------------------|--------|----------|
| | CE Dr | CE Dt | GL | Bwt | 200 | 400 | 600 | MCW | Milk | SS | DTC | Cwt | EMA | Rib | Rump | RBV | IMF | Selection Indexes | | |
| EBV | +4.7 | +1.5 | -4.7 | +0.6 | +32 | +47 | +56 | +35 | +7 | +3.2 | -9.6 | +39 | +5.7 | +1.4 | +1.9 | +0.1 | +0.8 | Domestic | Export | Northern |
| ACC | 78% | 67% | 89% | 94% | 93% | 93% | 93% | 76% | 49% | 92% | 61% | 75% | 79% | 82% | 81% | 76% | 69% | +\$ 61 | +\$ 53 | +\$ 68 |

**YAMBURGAN EMPEROR G679 (P)**

3 October 2011

A sire that is breeding exceptionally well. He was sold to the Brownlie family in 2013 for \$14,000. His dam is an outstanding female, one of the top breeders within the herd. Emperor G679 breeds very complete, stylish, efficient cattle with excellent cover. He is a trait leader for scrotal size, 600 day weight and EMA. He is in the top 5% for the Northern Maternal and Domestic Maternal indexes and top 20% for the Export Maternal Index. He is represented by 6 sons.

35 Progeny Analysed, 29 Scan Progeny.

June 2017 Shorthorn GROUP BREEDPLAN

| | CE Dr | CE Dt | GL | Bwt | 200 | 400 | 600 | MCW | Milk | SS | DTC | Cwt | EMA | Rib | Rump | RBV | IMF | Selection Indexes | | |
|-----|-------|-------|------|------|-----|-----|------------|-----|------|-------------|------|-----|-------------|------|------|------|------|-------------------|--------|----------|
| EBV | -1.8 | +4.0 | -3.0 | +4.7 | +33 | +44 | +70 | +66 | +9 | +4.0 | -8.7 | +39 | +6.5 | +1.7 | +3.8 | +0.1 | +0.5 | Domestic | Export | Northern |
| ACC | 66% | 55% | 73% | 89% | 82% | 83% | 84% | 72% | 51% | 83% | 56% | 68% | 71% | 75% | 75% | 70% | 61% | +\$ 47 | +\$ 41 | +\$ 62 |

**YAMBURGAN GENERAL H188 (P) (AI)**

9 June 2012

Y General H188 sold in our 2014 sale to Peter Caskey, SA, for \$27,000. General has developed into a magnificent sire, a very soft, easy doing sire with explosive growth to 400 days. General is a moderate framed bull with a lot of width through the hindquarter. We believe General will have a big impact through our herd because of his combination of softness and muscle pattern but in an efficient package. He is a trait leader for 200, 400, 600 day weight. Top 1% Northern Maternal index, top 5% Domestic Maternal index, top 10% Export Maternal Index. He is represented by 2 sons.

10 Progeny Analysed, 8 Scan Progeny.

June 2017 Shorthorn GROUP BREEDPLAN

| | CE Dr | CE Dt | GL | Bwt | 200 | 400 | 600 | MCW | Milk | SS | DTC | Cwt | EMA | Rib | Rump | RBV | IMF | Selection Indexes | | |
|-----|-------|-------|------|------|------------|------------|------------|-----|------|------|------|-----|-----|------|------|------|------|-------------------|--------|----------|
| EBV | +4.9 | -1.2 | -1.9 | +2.8 | +35 | +50 | +73 | +71 | +9 | +2.0 | -4.9 | +47 | +52 | +0.4 | +1.8 | +0.8 | +0.6 | Domestic | Export | Northern |
| ACC | 58% | 49% | 69% | 81% | 76% | 77% | 78% | 68% | 53% | 75% | 52% | 64% | 65% | 70% | 70% | 65% | 57% | +\$ 51 | +\$ 47 | +\$ 67 |

**MOOMBI OOKTALI G34 (P)**

5 August 2010

Ooktali G34 was the Grand Champion bull at both the 2013 Sydney Royal Show and Dubbo National Show & Sale. He was purchased in partnership with Bungulla Stud for \$30,000. He is breeding exceptionally wide thurled cattle with good weight for age and structural correctness. Two of the leading bulls in this years catalogue are sired by Ooktali. He is a trait leader for 200, 400 & 600 day weight, EMA and retail beef yield. He is in the top 10% for Northern Maternal Index, top 15% for Domestic Maternal index and top 25% for Export Maternal Index. He is represented by 5 sons.

144 Progeny Analysed, 84 Scan Progeny, 1 daughter.

June 2017 Shorthorn GROUP BREEDPLAN

| | CE Dr | CE Dt | GL | Bwt | 200 | 400 | 600 | MCW | Milk | SS | DTC | Cwt | EMA | Rib | Rump | RBV | IMF | Selection Indexes | | |
|-----|-------|-------|------|------|------------|------------|------------|-----|------|------|------|-----|-------------|------|------|-------------|------|-------------------|--------|----------|
| EBV | -1.8 | +2.7 | -3.2 | +4.5 | +38 | +61 | +83 | +68 | +7 | +1.9 | -1.4 | +47 | +6.8 | -1.8 | -3.1 | +2.4 | +0.2 | Domestic | Export | Northern |
| ACC | 63% | 47% | 70% | 94% | 89% | 88% | 90% | 71% | 47% | 85% | 55% | 70% | 74% | 77% | 76% | 70% | 64% | +\$ 40 | +\$ 39 | +\$ 54 |

WILGARROON SIR LANCELOT (P) (AI) (ET)

2 August 2009

Sir Lancelot is the best Landlord son we have bred. He is a very structurally correct bull with excellent muscling and is a soft easy doing bull. He is a purebred Santa bull displaying all the characteristics we are looking for in our Durham Tropical cattle. Represented by 1 son.

**WILGARROON DUNKIRK (P) (AI) (ET)**

25 February 2008

Dunkirk is an extremely thick bull with an outstanding temperament. He is out of the outstanding cow in Sapphire, the dam of Murrumbo Beaumon (P) a sire that has been very influential in the breed. Sapphire is the dam of 15 calves, 14 classified. He is a purebred Santa bull displaying all the characteristics we are looking for in our Durham Tropical cattle. Represented by 3 sons.

**MANCHEE JESTER J128 (P)**

18 March 2013

Jester J128 displays a lot of his grand sires traits, he breeds tremendous carcass shape and width into his progeny. J128 is only a young sire who is breeding both exceptional males and females, a low birthweight bull that has been used with heifers. J128 has grown into a magnificent sire, big, muscular and very sound structured. Pictured is his sire Manchee Jester D281. Represented by 3 sons.

**MANCHEE MEXICO F34 (P)**

17 February 2010

Mexico F34 is an extremely soft easy doing bull, as all the Mexico cattle tend to be. Mexico F34 breeds a lot of depth of hindquarter and spring of rib into his progeny, which is evident with the extra weight for age they carry. A very quiet bull who has bred a very consistent line of cattle. Pictured is his sire Warena Mexico. Represented by 1 son.

**WILGARROON TEMPLER E199 (H)**

27 October 2011

Templer E199's track record is well known, he is the sire of the 2015 Beef Australia Champion Carcass. Templer E199 breeds a lot of depth of hindquarter, weight and length of body into his progeny. The great influence of E199 is with the females he breeds, they are beautiful uddered, well framed females that will produce many great bulls into the future. Represented by 2 sons.



PERFORMANCE RECORDED 2 YEAR OLD BULLS



LOT 1 YAMBURGAN MONKIRA L446 (P) HBR

DOB: 16/08/2015 (24 Months)

REG: YY L446

COLOUR: RED LITTLE WHITE

WEEBOLLABOLLA QUILPIE Q18 (P)
WEEBOLLABOLLA THEODORE T85 (P)
WEEBOLLABOLLA NINDETHANA (P) (AI)
SIRE: YAMBURGAN TOBERMOREY F090 (P) (AI)
THE GROVE NEW LEGEND Z058 (P) (ET) (AI)
YAMBURGAN CONNIE D133 (P)
YAMBURGAN CONNIE 133RD (P)

FUTURITY WALLABY W23 (P) (ET) (AI)
BROUGHTON PARK VICTORY B003 (P)
BROUGHTON PARK ROSE Y067 (P)
DAM: BROUGHTON PARK ROSE D101 (P)
BROUGHTON PARK IRONMAN Z003 (P) (AI)
BROUGHTON PARK ROSE B126 (P)
BROUGHTON PARK ROSE Y020 (P) (AI)

June 2017 Shorthorn GROUP BREEDPLAN

| | CEDr | CEDt | GL | Bwt | 200 | 400 | 600 | MCW | Milk | SS | DTC | Cwt | EMA | Rib | Rump | RBV | IMF | Selection Indexes | | |
|-----|------|------|------|------|------------|------------|------------|-----|------|------------|------|------------|-------------|-------------|-------------|------|-------------|-------------------|--------------|--------------|
| EBV | +2.8 | +1.2 | -1.1 | +5.2 | +38 | +59 | +94 | +72 | +5 | +22 | -1.5 | +51 | +6.4 | +0.4 | +0.7 | +0.9 | +0.6 | Domestic | Export | Northern |
| ACC | 45% | 38% | 49% | 74% | 71% | 69% | 75% | 60% | 47% | 71% | 45% | 58% | 59% | 65% | 65% | 59% | 50% | +\$47 | +\$52 | +\$73 |

Traits Observed: CE, BWT, 200WT, 600WT, SS, FAT, EMA, IMF

L446 is a moderate framed, mid maturity bull with enormous growth for age, a bull with a lot of potential. The Dam of Lot 1 BP Rose D101 was flushed as a donor in 2012 with 4 daughters retained. I believe this female line to be one of the best from the Broughton Park herd.

Top 1% - northern maternal index, 400 & 600 day weights, carcase weight. **Top 5%** - 200 day weight, domestic maternal index, export maternal index. **Top 10%** - scrotal size. **Top 15%** - rib fat. **Top 20%** - rump fat.

Purchaser _____ \$ _____



LOT 2 YAMBURGAN ZEUS L156 (P) (AI) HBR

DOB: 07/07/2015 (25 Months)

REG: YY L156

COLOUR: RED LITTLE WHITE

THE GROVE LEGEND A584 (P) (ET) (AI)
YAMBURGAN ZEUS D79 (P) (AI)
YAMBURGAN MATILDA 61ST (P)
SIRE: YAMBURGAN ZEUS H140 (P)
BROUGHTON PARK THUNDER C023 (P) (AI)
BROUGHTON PARK HARMONY F55 (P)
BROUGHTON PARK HARMONY C091 (P)

WEEBOLLABOLLA THEODORE T85 (P)
YAMBURGAN TOBERMOREY F090 (P) (AI)
YAMBURGAN CONNIE D133 (P)
DAM: YAMBURGAN MIMI J393 (P)
THE GROVE OSCAR A748 (P) (ET) (AI)
YAMBURGAN MIMI E19 (P)
YAMBURGAN MIMI 51ST (P)

June 2017 Shorthorn GROUP BREEDPLAN

| | CEDr | CEDt | GL | Bwt | 200 | 400 | 600 | MCW | Milk | SS | DTC | Cwt | EMA | Rib | Rump | RBV | IMF | Selection Indexes | | |
|-----|------|------|-------------|------|------------|------------|------------|-----|------|-------------|-------------|------------|-------------|-------------|-------------|------|-------------|-------------------|--------------|--------------|
| EBV | +3.0 | +2.2 | -3.8 | +2.4 | +32 | +50 | +68 | +52 | +6 | +3.2 | -7.4 | +42 | +6.5 | +0.5 | +0.9 | +0.8 | +0.6 | Domestic | Export | Northern |
| ACC | 47% | 40% | 69% | 74% | 71% | 69% | 74% | 59% | 37% | 72% | 45% | 57% | 58% | 64% | 64% | 58% | 50% | +\$55 | +\$50 | +\$67 |

Traits Observed: GL, CE, BWT, 200WT, 600WT, SS, FAT, EMA, IMF

L156 is one of the most complete bulls to be offered for sale this year, young sire with enormous potential with a first-class pedigree and data set. It's rare to see a bull scan so highly in his contemporary group across all traits. A heifer's first calf who has just weaned another top calf. The grand dam Y Mimi E19 is also the Grand Dam of Y Emperor L63 who sold in last year's sale for \$38,000 to the Weebollabolla Stud.

Top 1% - scrotal size, days to calving, domestic maternal index, northern maternal index. **Top 5%** - gestation length, export maternal index. **Top 10%** - 200, 400 & 600 day weights, carcase weight. **Top 15%** - EMA, rib & rump fats. **Top 25%** - Export Maternal Index, IMF.

Purchaser _____ \$ _____



Shorthorn GROUP BREEDPLAN AVERAGES FOR ALL 2015 BORN CALVES

| | CE Dr | CE Dt | GL | Bwt | 200 | 400 | 600 | MCW | Milk | SS | DTC | Cwt | EMA | Rib | Rump | RBV | IMF | Dom | Exp | Nth |
|-----|-------|-------|------|------|-----|-----|-----|-----|------|------|------|-----|------|------|------|------|------|-----|-----|-----|
| EBV | +0.5 | +0.7 | -1.6 | +3.0 | +26 | +36 | +49 | +42 | +6 | +1.4 | -1.1 | +33 | +4.1 | -0.5 | -0.5 | +1.0 | +0.5 | +29 | +32 | +37 |

LOT 3 YAMBURGAN MONKIRA L424 (P)

HBR

DOB: 09/08/2015 (24 Months)

REG: YY L424

COLOUR: ROAN

WEEBOLLABOLLA GUILPIE Q18 (P)
WEEBOLLABOLLA THEODORE T85 (P)
WEEBOLLABOLLA NINDETHANA (P) (AI)
SIRE: YAMBURGAN TOBERMOREY F090 (P) (AI)
THE GROVE NEW LEGEND Z058 (P) (ET) (AI)
YAMBURGAN CONNIE D133 (P)
YAMBURGAN CONNIE 133RD (P)

WEEBOLLABOLLA THEODORE T85 (P)
BROUGHTON PARK THUNDER C023 (P) (AI)
BROUGHTON PARK ROSE A011 (P)
DAM: BROUGHTON PARK HARMONY F55 (P)
BROUGHTON PARK SENATOR Z048 (P)
BROUGHTON PARK HARMONY C091 (P)
BROUGHTON PARK HARMONY Y012 (P) (AI)

June 2017 Shorthorn GROUP BREEDPLAN

| | CEDr | CEDt | GL | Bwt | 200 | 400 | 600 | MCW | Milk | SS | DTC | Cwt | EMA | Rib | Rump | RBV | IMF | Selection Indexes | | |
|-----|------|------|------|------|------------|------------|------------|-----|-----------|-------------|-------------|------------|-------------|-------------|-------------|------|------|-------------------|--------------|--------------|
| EBV | -0.6 | +0.8 | -1.2 | +5.1 | +40 | +58 | +83 | +68 | +8 | +2.9 | -3.8 | +48 | +8.2 | +0.5 | +0.1 | +1.2 | +0.5 | Domestic | Export | Northern |
| ACC | 49% | 42% | 56% | 75% | 72% | 70% | 76% | 63% | 48% | 74% | 49% | 60% | 61% | 66% | 66% | 61% | 52% | +\$45 | +\$44 | +\$62 |

Traits Observed: CE, BWT, 200WT, 600WT, SS, FAT, EMA, IMF

L424 is a very correct, balanced bull with a lot of sire appeal. His pedigree needs no introduction, a full brother, Y. Monkira K303 was retained last year and his Dam BP Harmony F55 is the Dam of Y Zeus H140. Lot 3 is an extremely long bull with a beautifully laid in shoulder and the strongest top line of any bull in the sale. Lot 3 scanned equal 2nd in his contemporary group for EMA and is in the top 1% of the breed. A young sire with a lot of potential who will breed on.

Top 1% - 200 & 600 day weights, carcass weight, EMA. **Top 5%** - 400 day weight, scrotal size, domestic maternal index, northern maternal index. **Top 10%** - Milk, days to calving, rib fat, export maternal index.

Purchaser

\$



LOT 4 YAMBURGAN ANZAC L228 (P)

HBR

DOB: 13/07/2015 (25 Months)

REG: YY L228

COLOUR: RED

THE GROVE LOCKYER X857 (P)
THE GROVE OSCAR A748 (P) (ET) (AI)
THE GROVE DALE 39TH (P)
SIRE: YAMBURGAN OSSIE E65 (P)
YAMBURGAN FOXER 27TH (P)
YAMBURGAN JILL 132ND (P) (ET) (AI)
YAMBURGAN JILL 79TH (P) (APX)

NARRALDA LEDGER W48 (P) (AI)
NARRALDA ALADDIN A048 (P) (AI)
NARRALDA THELMA V132 (P)
DAM: YAMBURGAN CONNIE D118 (P)
MORETON BAY 0047 (P) (SFA)
YAMBURGAN CONNIE 101ST (P)
YAMBURGAN CONNIE 86TH (P) (APX)

June 2017 Shorthorn GROUP BREEDPLAN

| | CEDr | CEDt | GL | Bwt | 200 | 400 | 600 | MCW | Milk | SS | DTC | Cwt | EMA | Rib | Rump | RBV | IMF | Selection Indexes | | |
|-----|------|------|-------------|------|------------|------------|------------|-----|------|-------------|-------------|------------|-------------|------|------|-------------|------|-------------------|--------------|--------------|
| EBV | -4.1 | -3.5 | -2.5 | +4.6 | +39 | +64 | +98 | +95 | +6 | +3.6 | -8.4 | +56 | +5.5 | -0.6 | +0.4 | +1.5 | +0.3 | Domestic | Export | Northern |
| ACC | 47% | 40% | 46% | 75% | 71% | 69% | 75% | 62% | 50% | 72% | 46% | 59% | 60% | 65% | 65% | 60% | 52% | +\$48 | +\$39 | +\$66 |

Traits Observed: CE, BWT, 200WT, 600WT, SS, FAT, EMA, IMF

L228 is one of the best weight for age bulls in the catalogue, a bull with frame but also balance and sire appeal that catches your eye. The Dam of Lot 4, Y Connie D118 has 3 daughters retained and is also the Grand Dam of Yamburgan General H188 who sold to Peter Caskey, Mt Gambia for \$27,000 in 2014.

Top 1% - 400 & 600 day weights, scrotal size, days to calving, carcass weight, northern maternal index. **Top 5%** - 200 day weight, domestic maternal index. **Top 20%** - gestation length, EMA. **Top 25%** - rump fat, retail beef yield, export maternal index.

Purchaser

\$

LOT 5 YAMBURGAN ARMANI L437 (H)

HBR

DOB: 14/08/2015 (24 Months)

REG: YY L437

COLOUR: RED

WAUKARU PATENT 8161 (IMP USA) (P) (ET)
SPRYS PATENT'S ACE G38 (P) (ET) (AI)
NEEARA JUDITH 104 (P)
SIRE: ELOORA DESIGNER J06 (P) (ET) (AI)
MARELLAN INDESTRUCTABLE (P)
ROYALLA IDA 8364L (P)
ROYALLA IDA 6TH (P) (ET) (AI)

WEEBOLLABOLLA THEODORE T85 (P)
YAMBURGAN MITTIEBAH 3RD (P) (AI)
YAMBURGAN CLOUDY 391ST (P) (TW) (APX)
DAM: YAMBURGAN MATILDA 61ST (P)
CF MASTERKEY 014 (IMP USA) (P) (ET) (APX)
YAMBURGAN MATILDA 28TH (P) (APX)
YAMBURGAN MATILDA 18TH (P)

June 2017 Shorthorn GROUP BREEDPLAN

| | CEDr | CEDt | GL | Bwt | 200 | 400 | 600 | MCW | Milk | SS | DTC | Cwt | EMA | Rib | Rump | RBV | IMF | Selection Indexes | | |
|-----|------|------|-------------|-------------|------------|------------|------------|-----|-----------|-------------|-------------|------------|-------------|------|------|-------------|------|-------------------|--------------|--------------|
| EBV | +3.3 | -3.2 | -5.2 | +1.9 | +35 | +44 | +63 | +34 | +8 | +3.1 | -5.1 | +42 | +6.8 | -0.2 | -1.5 | +1.7 | +0.5 | Domestic | Export | Northern |
| ACC | 46% | 39% | 49% | 74% | 69% | 67% | 72% | 60% | 44% | 70% | 44% | 56% | 56% | 62% | 62% | 56% | 48% | +\$43 | +\$46 | +\$55 |

Traits Observed: CE, BWT, 600WT, SS, FAT, EMA, IMF

L437 is the best performing bull in his contemporary group for all traits. Scanned the highest for EMA, 2nd for Scrotal, equal 3rd for IMF and one of the highest weight for age bulls in the catalogue. If Lot 5 wasn't horned he would be retained, a genuine low birth, high growth, high EMA sire. The Dam of Lot 5, Y Matilda B103 is the Dam of Y Zeus D79, the sire of Y Zeus H140. A beautiful female still breeding at 11 years of age.

Top 1% - gestation length, scrotal size. **Top 5%** - 200 day weight, days to calving, EMA. **Top 10%** - 600 day weight, Milk, carcass weight, domestic maternal, export maternal & northern maternal indexes. **Top 15%** - retail beef yield. **Top 20%** - birth weight, 400 day weight.

Purchaser

\$

Shorthorn GROUP BREEDPLAN AVERAGES FOR ALL 2015 BORN CALVES

| | CE Dr | CE Dt | GL | Bwt | 200 | 400 | 600 | MCW | Milk | SS | DTC | Cwt | EMA | Rib | Rump | RBV | IMF | Dom | Exp | Nth |
|-----|-------|-------|------|------|-----|-----|-----|-----|------|------|------|-----|------|------|------|------|------|-----|-----|-----|
| EBV | +0.5 | +0.7 | -1.6 | +3.0 | +26 | +36 | +49 | +42 | +6 | +1.4 | -1.1 | +33 | +4.1 | -0.5 | -0.5 | +1.0 | +0.5 | +29 | +32 | +37 |

LOT 6 YAMBURGAN ZEUS L201 (P) (AI) HBR

DOB: 13/07/2015 (25 Months) REG: YY L201 COLOUR: RED

THE GROVE LEGEND A584 (P) (ET) (AI)
YAMBURGAN ZEUS D79 (P) (AI)
YAMBURGAN MATILDA 61ST (P)
SIRE: YAMBURGAN ZEUS H140 (P)
BROUGHTON PARK THUNDER C023 (P) (AI)
BROUGHTON PARK HARMONY F55 (P)
BROUGHTON PARK HARMONY C091 (P)

WEEBOLLABOLLA THEODORE T85 (P)
YAMBURGAN TOBERMOREY F090 (P) (AI)
YAMBURGAN CONNIE D133 (P)
DAM: YAMBURGAN CONNIE J266 (P)
NARRALDA ALADDIN A048 (P) (AI)
YAMBURGAN CONNIE D118 (P)
YAMBURGAN CONNIE 101ST (P)

| June 2017 Shorthorn GROUP BREEDPLAN | | | | | | | | | | | | | | | | | | | | |
|-------------------------------------|------|------|------|------|------------|------------|------------|-----|-----------|-------------|-------------|------------|-------------|------------|------|------|-------------|-------------------|--------------|--------------|
| | CEDr | CEDt | GL | Bwt | 200 | 400 | 600 | MCW | Milk | SS | DTC | Cwt | EMA | Rib | Rump | RBY | IMF | Selection Indexes | | |
| EBV | +2.3 | 0.0 | -1.9 | +3.2 | +37 | +56 | +77 | +65 | +7 | +2.7 | -5.5 | +48 | +6.8 | 0.0 | -0.4 | +1.4 | +0.6 | Domestic | Export | Northern |
| ACC | 47% | 40% | 69% | 74% | 70% | 69% | 74% | 59% | 37% | 72% | 45% | 57% | 58% | 64% | 64% | 58% | 49% | +\$52 | +\$50 | +\$65 |

Traits Observed: GL, CE, BWT, 200WT, 600WT, SS, FAT, EMA, IMF

L201 is a very complete young bull, a similar type to his sire. Very long, wide thurled with meat filling right behind his shoulders. A heifer's first calf who's Dam is the mother of Lot 4, a very potent female line.

Top 1% - carcase weight, northern maternal index. **Top 5%** - 200, 400 & 600 day weights, scrotal size, days to calving, EMA, domestic maternal & export maternal indexes. **Top 20%** - Milk, Rib fat. **Top 25%** - IMF.



Purchaser _____ \$ _____

LOT 7 YAMBURGAN ZEUS L234 (P) (AI) HBR

DOB: 16/07/2015 (25 Months) REG: YY L234 COLOUR: RED

THE GROVE LEGEND A584 (P) (ET) (AI)
YAMBURGAN ZEUS D79 (P) (AI)
YAMBURGAN MATILDA 61ST (P)
SIRE: YAMBURGAN ZEUS H140 (P)
BROUGHTON PARK THUNDER C023 (P) (AI)
BROUGHTON PARK HARMONY F55 (P)
BROUGHTON PARK HARMONY C091 (P)

WEEBOLLABOLLA THEODORE T85 (P)
YAMBURGAN TOBERMOREY F090 (P) (AI)
YAMBURGAN CONNIE D133 (P)
DAM: YAMBURGAN MAREE J224 (P)
THE GROVE LOCKYER X857 (P)
YAMBURGAN MAREE 56TH (P)
YAMBURGAN MAREE 28TH (P)

| June 2017 Shorthorn GROUP BREEDPLAN | | | | | | | | | | | | | | | | | | | | |
|-------------------------------------|------|------|------|------|------------|------------|------------|-----|------|-------------|-------------|------------|-------------|------|------|-------------|-------------|-------------------|--------------|--------------|
| | CEDr | CEDt | GL | Bwt | 200 | 400 | 600 | MCW | Milk | SS | DTC | Cwt | EMA | Rib | Rump | RBY | IMF | Selection Indexes | | |
| EBV | +1.9 | +1.0 | -1.4 | +2.6 | +32 | +48 | +65 | +50 | +5 | +2.4 | -3.8 | +43 | +6.2 | -0.2 | -0.5 | +1.5 | +0.6 | Domestic | Export | Northern |
| ACC | 47% | 40% | 69% | 74% | 69% | 68% | 73% | 59% | 36% | 70% | 45% | 57% | 58% | 63% | 63% | 57% | 49% | +\$45 | +\$47 | +\$57 |

Traits Observed: GL, CE, BWT, 600WT, SS, FAT, EMA, IMF

L234 is a very similar type of bull to Lot 6, well grown, long bodied with a strong top line. We are seeing the Tobermorey female pedigree coming through a lot, they breed on. A heifer's first calf.

Top 5% - scrotal size, domestic maternal index. **Top 10%** - 400 day weight, days to calving, carcase weight, EMA, export maternal & northern maternal index. **Top 15%** - 200 & 600 day weights. **Top 25%** - IMF.

Purchaser _____ \$ _____

LOT 8 YAMBURGAN ZEUS L151 (P) (AI) HBR

DOB: 05/07/2015 (25 Months) REG: YY L151 COLOUR: RED LITTLE WHITE

THE GROVE LEGEND A584 (P) (ET) (AI)
YAMBURGAN ZEUS D79 (P) (AI)
YAMBURGAN MATILDA 61ST (P)
SIRE: YAMBURGAN ZEUS H140 (P)
BROUGHTON PARK THUNDER C023 (P) (AI)
BROUGHTON PARK HARMONY F55 (P)
BROUGHTON PARK HARMONY C091 (P)

WEEBOLLABOLLA THEODORE T85 (P)
YAMBURGAN TOBERMOREY F090 (P) (AI)
YAMBURGAN CONNIE D133 (P)
DAM: YAMBURGAN JILL J284 (P)
THE GROVE LOCKYER X857 (P)
YAMBURGAN JILL 190TH (P)
YAMBURGAN JILL 148TH (P)

| June 2017 Shorthorn GROUP BREEDPLAN | | | | | | | | | | | | | | | | | | | | |
|-------------------------------------|-------------|-------------|-------------|-------------|------------|------------|------------|-----|------|-------------|-------------|------------|-------------|------|------|-------------|------|-------------------|--------------|--------------|
| | CEDr | CEDt | GL | Bwt | 200 | 400 | 600 | MCW | Milk | SS | DTC | Cwt | EMA | Rib | Rump | RBY | IMF | Selection Indexes | | |
| EBV | +4.5 | +3.1 | -4.2 | +2.1 | +33 | +49 | +66 | +51 | +6 | +2.8 | -6.1 | +44 | +7.3 | -0.1 | -0.3 | +1.6 | +0.5 | Domestic | Export | Northern |
| ACC | 47% | 40% | 69% | 74% | 70% | 69% | 74% | 59% | 37% | 72% | 45% | 57% | 58% | 64% | 64% | 58% | 49% | +\$55 | +\$53 | +\$67 |

Traits Observed: GL, CE, BWT, 200WT, 600WT, SS, FAT, EMA, IMF

L151 is a bull with a very strong pedigree, the same female line as Y Ossie E65. Lot 8 is very typical of the Zeus progeny, they breed true to type. A heifer's first calf with a very low birth weight.

Top 1% - days to calving, domestic maternal, export maternal & northern maternal indexes. **Top 5%** - gestation length, scrotal size, carcase weight, EMA. **Top 10%** - 400 day weight. **Top 15%** - 200 & 600 day weight. **Top 20%** - calving ease direct, retail beef yield. **Top 25%** - calving ease daughters, birth weight.



Purchaser _____ \$ _____

| Shorthorn GROUP BREEDPLAN AVERAGES FOR ALL 2015 BORN CALVES | | | | | | | | | | | | | | | | | | | | |
|---|-------|-------|------|------|-----|-----|-----|-----|------|------|------|-----|------|------|------|------|------|-----|-----|-----|
| | CE Dr | CE Dt | GL | Bwt | 200 | 400 | 600 | MCW | Milk | SS | DTC | Cwt | EMA | Rib | Rump | RBY | IMF | Dom | Exp | Nth |
| EBV | +0.5 | +0.7 | -1.6 | +3.0 | +26 | +36 | +49 | +42 | +6 | +1.4 | -1.1 | +33 | +4.1 | -0.5 | -0.5 | +1.0 | +0.5 | +29 | +32 | +37 |

LOT 9 YAMBURGAN ZEUS L173 (P) (AI) HBR

DOB: 09/07/2015 (25 Months)

REG: YY L173

COLOUR: RED

THE GROVE LEGEND A584 (P) (ET) (AI)
YAMBURGAN ZEUS D79 (P) (AI)
YAMBURGAN MATILDA 61ST (P)
SIRE: YAMBURGAN ZEUS H140 (P)
BROUGHTON PARK THUNDER C023 (P) (AI)
BROUGHTON PARK HARMONY F55 (P)
BROUGHTON PARK HARMONY C091 (P)

THE GROVE OSCAR A748 (P) (ET) (AI)
YAMBURGAN OSSIE E65 (P)
YAMBURGAN JILL 132ND (P) (ET) (AI)
DAM: YAMBURGAN CLOUDY J245 (P)
WEEBOLLABOLLA THEODORE T85 (P)
YAMBURGAN CLOUDY E126 (P) (AI)
YAMBURGAN CLOUDY C138 (P)

| June 2017 Shorthorn GROUP BREEDPLAN | | | | | | | | | | | | | | | | | | | | |
|-------------------------------------|------|------|------|------|-----|-----|-----|-----|------|------|------|-----|------|------|------|------|------|-------------------|--------|----------|
| | CEDr | CEDt | GL | Bwt | 200 | 400 | 600 | MCW | Milk | SS | DTC | Cwt | EMA | Rib | Rump | RBV | IMF | Selection Indexes | | |
| EBV | +1.4 | +0.6 | -4.7 | +3.3 | +35 | +57 | +76 | +58 | +5 | +2.8 | -6.2 | +45 | +7.1 | +0.1 | -0.1 | +1.1 | +0.6 | Domestic | Export | Northern |
| ACC | 47% | 40% | 69% | 74% | 70% | 69% | 74% | 59% | 36% | 72% | 45% | 57% | 58% | 64% | 64% | 58% | 49% | +\$53 | +\$49 | +\$66 |

Traits Observed: GL, CE, BWT, 200WT, 600WT, SS, FAT, EMA, IMF

L173 is a beautifully balanced young sire with enormous potential. A bull with a lot of width and muscle expression along the top line with the shoulder placement and rein of neck that tells me that he will breed beautiful replacement females. A heifer's first calf.

Top 1% - days to calving, northern maternal index. **Top 5%** - gestation length, 200, 400 & 600 day weights, scrotal size, carcass weight, EMA, domestic & export maternal indexes. **Top 20%** - rib fat. **Top 25%** - IMF.

Purchaser _____ \$ _____



LOT 10 YAMBURGAN SPARTA L445 (P) HBR

DOB: 16/08/2015 (24 Months)

REG: YY L445

COLOUR: RED LITTLE WHITE

NARRALDA ALADDIN A048 (P) (AI)
YAMBURGAN JAFAR D174 (P)
YAMBURGAN MATILDA 58TH (H) (AI)
SIRE: YAMBURGAN SPARTA F149 (P)
THE GROVE LOCKYER X857 (P)
YAMBURGAN CLOUDY C61 (P) (AI)
YAMBURGAN CLOUDY 546TH (P) (AI)

YAMBURGAN MITTIEBAH 3RD (P) (AI)
YAMBURGAN ACHILLES (P) (AI) (SFA)
YAMBURGAN JEWEL X189 (P) (SFA)
DAM: YAMBURGAN ROSEWOOD G400 (P)
THE GROVE LOCKYER X857 (P)
YAMBURGAN ROSEWOOD 192ND (P)
YAMBURGAN ROSEWOOD 182ND (P)

| June 2017 Shorthorn GROUP BREEDPLAN | | | | | | | | | | | | | | | | | | | | |
|-------------------------------------|------|------|------|------|-----|-----|-----|-----|------|------|------|-----|------|------|------|------|------|-------------------|--------|----------|
| | CEDr | CEDt | GL | Bwt | 200 | 400 | 600 | MCW | Milk | SS | DTC | Cwt | EMA | Rib | Rump | RBV | IMF | Selection Indexes | | |
| EBV | -1.9 | +3.7 | -2.9 | +4.1 | +37 | +54 | +78 | +59 | +4 | +1.7 | -1.7 | +46 | +7.3 | +0.4 | +1.0 | +1.4 | +0.3 | Domestic | Export | Northern |
| ACC | 47% | 39% | 52% | 75% | 71% | 69% | 75% | 60% | 44% | 73% | 45% | 58% | 59% | 64% | 64% | 59% | 50% | +\$43 | +\$41 | +\$61 |

Traits Observed: CE, BWT, 200WT, 600WT, SS, FAT, EMA, IMF

L445 is the first of a great line of Sparta bulls to be offered this year. Lot 10 displays a lot of carcass expression and scanned highly in his contemporary group for EMA and fats. The Rosewood female line breed very true to type, moderate framed, slick coated, soft easy doing cattle.

Top 5% - 200, 400 & 600 day weights, carcass weight, EMA, northern maternal index. **Top 10%** domestic maternal index. **Top 15%** - gestation length, rib & rump fats. **Top 25%** EMI.

Purchaser _____ \$ _____



LOT 11 YAMBURGAN THE DUKE L242 (S) HBR

DOB: 19/07/2015 (25 Months)

REG: YY L242

COLOUR: RED

THE GROVE OSCAR A748 (P) (ET) (AI)
YAMBURGAN EVEREST E102 (P)
YAMBURGAN MARGARET 31ST (P)
SIRE: CARLTON JOHN WAYNE (P)
FUTURITY DROUGHT BREAKER (P) (AI)
CARLTON BLOSSOM 3RD (P)
CARLTON BLOSSOM A133 (P)

MARRINGTON BOTTLER B67 (P)
BUNDALEER FORMULA ONE F94 (P)
BUNDALEER WITCHELL Y79 (P)
DAM: YAMBURGAN MOIRA J151 (P)
YAMBURGAN ZEUS D79 (P) (AI)
YAMBURGAN MOIRA G75 (P)
YAMBURGAN MOIRA E6 (H)

| June 2017 Shorthorn GROUP BREEDPLAN | | | | | | | | | | | | | | | | | | | | |
|-------------------------------------|------|------|------|------|-----|-----|-----|-----|------|------|------|-----|------|------|------|------|------|-------------------|--------|----------|
| | CEDr | CEDt | GL | Bwt | 200 | 400 | 600 | MCW | Milk | SS | DTC | Cwt | EMA | Rib | Rump | RBV | IMF | Selection Indexes | | |
| EBV | -3.0 | +2.4 | -2.2 | +6.0 | +41 | +62 | +99 | +84 | +8 | +2.6 | -2.0 | +53 | +6.8 | -2.3 | -4.2 | +2.6 | +0.6 | Domestic | Export | Northern |
| ACC | 37% | 27% | 35% | 72% | 68% | 65% | 71% | 56% | 32% | 67% | 37% | 53% | 52% | 60% | 60% | 53% | 43% | +\$37 | +\$48 | +\$58 |

Traits Observed: BWT, 200WT, 600WT, SS, FAT, EMA, IMF

L242 is one of the standout lots to be offered this year. A bull that catches your eye every time because of the carcass development he carries in such an efficient manner. A heifer's first calf. Yamburagan Moira J151 is a super female who I rate in the top of the herd. We will use Lot 11 this spring via AI, his birth weight will come down with more data.

Top 1% - 200, 400 & 600 day weights, carcass weight, retail beef yield. **Top 5%** - scrotal size, EMA, export maternal & northern maternal indexes. **Top 20%** - milk. **Top 25%** - gestation length, IMF, domestic maternal index.

Purchaser _____ \$ _____



| Shorthorn GROUP BREEDPLAN AVERAGES FOR ALL 2015 BORN CALVES | | | | | | | | | | | | | | | | | | | | |
|---|-------|-------|------|------|-----|-----|-----|-----|------|------|------|-----|------|------|------|------|------|-----|-----|-----|
| | CE Dr | CE Dt | GL | Bwt | 200 | 400 | 600 | MCW | Milk | SS | DTC | Cwt | EMA | Rib | Rump | RBV | IMF | Dom | Exp | Nth |
| EBV | +0.5 | +0.7 | -1.6 | +3.0 | +26 | +36 | +49 | +42 | +6 | +1.4 | -1.1 | +33 | +4.1 | -0.5 | -0.5 | +1.0 | +0.5 | +29 | +32 | +37 |

LOT 12 YAMBURGAN SPARTA L346 (P) HBR

DOB: 03/08/2015 (24 Months) REG: YY L346 COLOUR: RED LITTLE WHITE

NARRALDA ALADDIN A048 (P) (AI)
YAMBURGAN JAFAR D174 (P)
YAMBURGAN MATILDA 58TH (H) (AI)
SIRE: YAMBURGAN SPARTA F149 (P)
THE GROVE LOCKYER X857 (P)
YAMBURGAN CLOUDY C61 (P) (AI)
YAMBURGAN CLOUDY 546TH (P) (AI)

YAMBURGAN MITTIEBAH 3RD (P) (AI)
YAMBURGAN ACHILLES (P) (AI) (SFA)
YAMBURGAN JEWEL X189 (P) (SFA)
DAM: YAMBURGAN FANCY F388 (P)
WEEBOLLABOLLA U907 (H) (SFA)
YAMBURGAN FANCY A288 (H) (SFA)
YAMBURGAN FANCY U175 (P) (SFA)

| June 2017 Shorthorn GROUP BREEDPLAN | | | | | | | | | | | | | | | | | | | | |
|-------------------------------------|------|-------------|-------------|------|------------|------------|------------|-----|------|------|------|------------|-------------|-------------|-------------|------|------|-------------------|--------------|--------------|
| | CEDr | CEDt | GL | Bwt | 200 | 400 | 600 | MCW | Milk | SS | DTC | Cwt | EMA | Rib | Rump | RBY | IMF | Selection Indexes | | |
| EBV | +0.7 | +3.8 | -2.5 | +3.3 | +31 | +46 | +70 | +46 | +5 | +1.6 | -1.8 | +40 | +5.3 | +0.9 | +2.0 | +0.8 | +0.4 | Domestic | Export | Northern |
| ACC | 46% | 38% | 50% | 74% | 70% | 68% | 74% | 59% | 43% | 71% | 43% | 57% | 58% | 64% | 64% | 58% | 49% | +\$43 | +\$43 | +\$62 |

Traits Observed: CE, BWT, 200WT, 600WT, SS, FAT, EMA, IMF

L346 is a bigger framed Sparta son with a lot of weight for age and softness. A later maturing quiet bull who will develop the renowned Sparta hindquarter in time.

Top 5% - rib & rump fats, northern maternal indexes. **Top 10%** - 600 day weight, domestic maternal indexes. **Top 15%** - 400 day weight, carcass weight, export maternal index. **Top 20%** - gestation length, 200 day weight. **Top 25%** - EMA.

Purchaser _____ \$ _____

LOT 13 YAMBURGAN ZEUS L176 (P) (AI) HBR

DOB: 09/07/2015 (25 Months) REG: YY L176 COLOUR: ROAN

THE GROVE LEGEND A584 (P) (ET) (AI)
YAMBURGAN ZEUS D79 (P) (AI)
YAMBURGAN MATILDA 61ST (P)
SIRE: YAMBURGAN ZEUS H140 (P)
BROUGHTON PARK THUNDER C023 (P) (AI)
BROUGHTON PARK HARMONY F55 (P)
BROUGHTON PARK HARMONY C091 (P)

YAMBURGAN JAFAR D174 (P)
YAMBURGAN SPARTA F149 (P)
YAMBURGAN CLOUDY C61 (P) (AI)
DAM: YAMBURGAN WENDY J493 (P)
DUNBEACON BENTLEY (P)
YAMBURGAN WENDY E301 (P) (SFA)
YAMBURGAN WENDY A324 (P) (SFA)

| June 2017 Shorthorn GROUP BREEDPLAN | | | | | | | | | | | | | | | | | | | | |
|-------------------------------------|------|------|-------------|------|------------|------------|------------|-----|------|-------------|-------------|------------|-------------|-------------|-------------|------|------|-------------------|--------------|--------------|
| | CEDr | CEDt | GL | Bwt | 200 | 400 | 600 | MCW | Milk | SS | DTC | Cwt | EMA | Rib | Rump | RBY | IMF | Selection Indexes | | |
| EBV | -0.3 | +1.2 | -4.0 | +2.9 | +34 | +51 | +67 | +48 | +5 | +2.4 | -5.3 | +42 | +6.0 | +1.0 | +1.7 | +0.5 | +0.5 | Domestic | Export | Northern |
| ACC | 46% | 39% | 68% | 74% | 70% | 68% | 74% | 59% | 34% | 71% | 43% | 56% | 57% | 63% | 63% | 57% | 48% | +\$48 | +\$41 | +\$59 |

Traits Observed: GL, CE, BWT, 200WT, 600WT, SS, FAT, EMA, IMF

L176 is a well framed good weight for age Zeus son with a little more depth of hindquarter. A structurally correct bull with very balanced scan and performance data. A great combination of genetics with Sparta and Zeus. A heifers first calf.

Top 5% - gestation length, scrotal size, days to calving, domestic maternal & northern maternal indexes. **Top 10%** - 200, 400 & 600 day weights, carcass weight. **Top 15%** - EMA, rib & rump fats. **Top 25%** - EMI.

Purchaser _____ \$ _____



LOT 14 YAMBURGAN SPARTA L588 (P) (SFA) HBR

DOB: 17/09/2015 (23 Months) REG: YY L588 COLOUR: RED LITTLE WHITE

NARRALDA ALADDIN A048 (P) (AI)
YAMBURGAN JAFAR D174 (P)
YAMBURGAN MATILDA 58TH (H) (AI)
SIRE: YAMBURGAN SPARTA F149 (P)
THE GROVE LOCKYER X857 (P)
YAMBURGAN CLOUDY C61 (P) (AI)
YAMBURGAN CLOUDY 546TH (P) (AI)

WEEBOLLABOLLA THEODORE T85 (P)
BROUGHTON PARK THUNDER A034 (P) (AI)
BROUGHTON PARK FIRST LADY X088 (P)
DAM: BROUGHTON PARK MARCHIONESS C045 (P)
BROUGHTON PARK CANADIAN CHIEF (P) (ET) (AI)
BROUGHTON PARK MARCHIONESS U045 (P)
BROUGHTON PARK MARCHIONESS R99 (P)

| June 2017 Shorthorn GROUP BREEDPLAN | | | | | | | | | | | | | | | | | | | | |
|-------------------------------------|------|-------------|------|------|------------|------------|------------|-----|------------|-------------|-------------|------------|------|-------------|-------------|------|-------------|-------------------|--------------|--------------|
| | CEDr | CEDt | GL | Bwt | 200 | 400 | 600 | MCW | Milk | SS | DTC | Cwt | EMA | Rib | Rump | RBY | IMF | Selection Indexes | | |
| EBV | +2.5 | +3.0 | -0.8 | +3.8 | +34 | +47 | +74 | +57 | +10 | +2.1 | -2.5 | +42 | +3.3 | +0.2 | +0.4 | +0.3 | +0.7 | Domestic | Export | Northern |
| ACC | 42% | 34% | 41% | 73% | 70% | 68% | 74% | 61% | 43% | 70% | 43% | 57% | 57% | 64% | 64% | 58% | 48% | +\$40 | +\$44 | +\$59 |

Traits Observed: CE, BWT, 200WT, 600WT, SS, FAT, EMA, IMF

A bigger framed bull with a lot of weight for age. Lot 14 will breed excellent feeder steers with his balanced performance data. High growth, positive Rib & Rump fats and high IMF%.

Top 1% - milk. **Top 5%** - 600 day weight, northern maternal index. **Top 10%** - carcass weight, EMI. **Top 15%** - 200 & 400 day weights, scrotal size, IMF, domestic maternal index. **Top 20%** - rib fat. **Top 25%** - calving ease daughters, days to calving, rump fat.

Purchaser _____ \$ _____

| Shorthorn GROUP BREEDPLAN AVERAGES FOR ALL 2015 BORN CALVES | | | | | | | | | | | | | | | | | | | | |
|---|-------|-------|------|------|-----|-----|-----|-----|------|------|------|-----|------|------|------|------|------|-----|-----|-----|
| | CE Dr | CE Dt | GL | Bwt | 200 | 400 | 600 | MCW | Milk | SS | DTC | Cwt | EMA | Rib | Rump | RBY | IMF | Dom | Exp | Nth |
| EBV | +0.5 | +0.7 | -1.6 | +3.0 | +26 | +36 | +49 | +42 | +6 | +1.4 | -1.1 | +33 | +4.1 | -0.5 | -0.5 | +1.0 | +0.5 | +29 | +32 | +37 |

LOT 15 YAMBURGAN KOKODA L591 (P) HBR

DOB: 15/09/2015 (23 Months)

REG: YY L591

COLOUR: RED

THE GROVE OSCAR A748 (P) (ET) (AI)

YAMBURGAN OSSIE D220 (P)

YAMBURGAN CLOUDY 495TH (P)

SIRE: MOOMBI OOKTALI G34 (P) (TWIN)

NARRALDA LEDGER W55 (P) (AI)

SPJ HONOR Z23 (P)

SPJ HONOR X10 (P)

WAUKARU GOLDSHIP (IMP USA) (P)

BROUGHTON PARK GOLDRUSH A030 (P) (AI)

BROUGHTON PARK HARMONY X099 (P)

DAM: YAMBURGAN KAY G585 (P)

THE GROVE LEGEND A584 (P) (ET) (AI)

YAMBURGAN KAY C54 (H) (AI)

YAMBURGAN KAY 95TH (P)

June 2017 Shorthorn GROUP BREEDPLAN

| | CEDr | CEDt | GL | Bwt | 200 | 400 | 600 | MCW | Milk | SS | DTC | Cwt | EMA | Rib | Rump | RBV | IMF | Selection Indexes | | |
|-----|------|------|------|------|-----|-----|-----|-----|------|------|------|-----|------|------|------|------|------|-------------------|--------|----------|
| EBV | +0.8 | +1.4 | -2.9 | +3.8 | +36 | +56 | +81 | +67 | +7 | +2.3 | -2.7 | +49 | +5.9 | -1.3 | -2.1 | +1.9 | +0.5 | Domestic | Export | Northern |
| ACC | 41% | 32% | 45% | 74% | 70% | 67% | 73% | 58% | 37% | 70% | 41% | 55% | 56% | 62% | 62% | 56% | 47% | +\$43 | +\$46 | +\$60 |

Traits Observed: CE, BWT, 200WT, 600WT, SS, FAT, EMA, IMF

The first of the Ooktali sons to be offered and a bull with a lot of potential. I admire Lot 15 for his extra width of hindquarter and length of body. A bull with so much weight for age but only a moderate birth weight. Well worth an inspection.



Top 1% - 600 day weight, carcass weight. **Top 5%** - 200 & 400 day weights, northern maternal index. **Top 10%** - scrotal size, retail beef yield, domestic maternal & export maternal. **Top 15%** - gestation length, EMA. **Top 20%** - days to calving.

Purchaser _____ \$ _____

LOT 16 YAMBURGAN MONKIRA L255 (P) HBR

DOB: 22/07/2015 (25 Months)

REG: YY L255

COLOUR: ROAN

WEEBOLLABOLLA QUILPIE Q18 (P)

WEEBOLLABOLLA THEODORE T85 (P)

WEEBOLLABOLLA NINDETHANA (P) (AI)

SIRE: YAMBURGAN TOBERMOREY F090 (P) (AI)

THE GROVE NEW LEGEND Z058 (P) (ET) (AI)

YAMBURGAN CONNIE D133 (P)

YAMBURGAN CONNIE 133RD (P)

JR LEGEND 78H (IMP USA) (P)

THE GROVE NEW LEGEND Z058 (P) (ET) (AI)

THE GROVE DALE W699 (P)

DAM: YAMBURGAN MAYFLOWER F26 (P)

YAMBURGAN MITTIEBAH 3RD (P) (AI)

YAMBURGAN MAYFLOWER C1 (P)

YAMBURGAN MAYFLOWER 264TH (P) (ET) (AI)

June 2017 Shorthorn GROUP BREEDPLAN

| | CEDr | CEDt | GL | Bwt | 200 | 400 | 600 | MCW | Milk | SS | DTC | Cwt | EMA | Rib | Rump | RBV | IMF | Selection Indexes | | |
|-----|------|------|------|------|-----|-----|-----|-----|------|------|------|-----|------|------|------|------|------|-------------------|--------|----------|
| EBV | +3.8 | +4.2 | +0.2 | +3.9 | +36 | +50 | +76 | +61 | +8 | +2.0 | -0.9 | +46 | +5.7 | -0.7 | -1.7 | +1.5 | +0.4 | Domestic | Export | Northern |
| ACC | 49% | 42% | 55% | 76% | 72% | 70% | 75% | 62% | 49% | 73% | 49% | 60% | 61% | 66% | 66% | 61% | 53% | +\$41 | +\$46 | +\$60 |

Traits Observed: CE, BWT, 200WT, 600WT, SS, FAT, EMA, IMF

L255 is one of the heavier bulls in this pen. A bigger framed bull with the trademark Tobermorey top line.

Top 5% - 200 & 600 day weights, carcass weight, northern maternal index. **Top 10%** - 400 day weight, milk, EMA.

Top 15% - calving ease daughters, scrotal size, EMA, domestic maternal index. **Top 25%** - calving ease direct, retail beef yield.

Purchaser _____ \$ _____

LOT 17 YAMBURGAN ARMANI L266 (S) HBR

DOB: 25/07/2015 (25 Months)

REG: YY L266

COLOUR: ROAN

WAUKARU PATENT 8161 (IMP USA) (P) (ET)

SPRYS PATENT'S ACE G38 (P) (ET) (AI)

NEEARA JUDITH 104 (P)

SIRE: ELOORA DESIGNER J06 (P) (ET) (AI)

MARELLAN INDESTRUCTABLE (P)

ROYALLA IDA 8364L (P)

ROYALLA IDA 6TH (P) (ET) (AI)

THE GROVE OSCAR A748 (P) (ET) (AI)

YAMBURGAN OSSIE E65 (P)

YAMBURGAN JILL 132ND (P) (ET) (AI)

DAM: YAMBURGAN ROSE H228 (P)

BROUGHTON PARK VICTORY B003 (P)

BROUGHTON PARK ROSE D101 (P)

BROUGHTON PARK ROSE B126 (P)

June 2017 Shorthorn GROUP BREEDPLAN

| | CEDr | CEDt | GL | Bwt | 200 | 400 | 600 | MCW | Milk | SS | DTC | Cwt | EMA | Rib | Rump | RBV | IMF | Selection Indexes | | |
|-----|------|------|------|------|-----|-----|------|-----|------|------|------|-----|------|------|------|------|------|-------------------|--------|----------|
| EBV | -7.2 | -4.6 | -5.2 | +5.6 | +46 | +72 | +100 | +82 | +7 | +2.9 | -4.6 | +57 | +7.9 | -0.8 | -1.8 | +1.8 | +0.5 | Domestic | Export | Northern |
| ACC | 40% | 32% | 42% | 73% | 68% | 66% | 72% | 57% | 36% | 69% | 40% | 54% | 55% | 61% | 61% | 55% | 46% | +\$41 | +\$37 | +\$54 |

Traits Observed: CE, BWT, 200WT, 600WT, SS, FAT, EMA, IMF

A bigger later maturing bull that will develop in the future. A bull with a lot weight and an eye muscle in the Top 1% of the breed. Lot 17 was also the 2nd highest IMF scanning bull in his contemporary group. A bull well worth an inspection that will surprise you next year.

Top 1% - gestation length, 200, 400 & 600 day weights, carcass weight, EMA. **Top 5%** - scrotal size, days to calving.

Top 10% - northern maternal index. **Top 15%** - retail beef yield, domestic maternal index. **Top 20%** - milk.

Purchaser _____ \$ _____

Shorthorn GROUP BREEDPLAN AVERAGES FOR ALL 2015 BORN CALVES

| | CE Dr | CE Dt | GL | Bwt | 200 | 400 | 600 | MCW | Milk | SS | DTC | Cwt | EMA | Rib | Rump | RBV | IMF | Dom | Exp | Nth |
|-----|-------|-------|------|------|-----|-----|-----|-----|------|------|------|-----|------|------|------|------|------|-----|-----|-----|
| EBV | +0.5 | +0.7 | -1.6 | +3.0 | +26 | +36 | +49 | +42 | +6 | +1.4 | -1.1 | +33 | +4.1 | -0.5 | -0.5 | +1.0 | +0.5 | +29 | +32 | +37 |

LOT 18 YAMBURGAN MONKIRA L500 (S) HBR

DOB: 31/08/2015 (24 Months)

REG: YY L500

COLOUR: RED

WEEBOLLABOLLA QUILPIE Q18 (P)
WEEBOLLABOLLA THEODORE T85 (P)
WEEBOLLABOLLA NINDETHANA (P) (AI)
SIRE: YAMBURGAN TOBERMOREY F090 (P) (AI)
THE GROVE NEW LEGEND Z058 (P) (ET) (AI)
YAMBURGAN CONNIE D133 (P)
YAMBURGAN CONNIE 133RD (P)

THE GROVE LOCKYER X857 (P)
THE GROVE OSCAR A748 (P) (ET) (AI)
THE GROVE DALE 39TH (P)
DAM: YAMBURGAN JILL E79 (P)
BROOME GRAND OCCASSION W10 (P) (AI)
YAMBURGAN JILL 168TH (P)
YAMBURGAN JILL 124TH (P) (APX)

June 2017 Shorthorn GROUP BREEDPLAN

| | CEDr | CEDt | GL | Bwt | 200 | 400 | 600 | MCW | Milk | SS | DTC | Cwt | EMA | Rib | Rump | RBV | IMF | Selection Indexes | | |
|-----|------|------|------|------|------------|------------|------------|-----|-----------|-------------|-------------|------------|-------------|-------------|-------------|------|------|-------------------|--------------|--------------|
| EBV | -0.7 | +2.8 | -1.7 | +4.5 | +35 | +54 | +79 | +70 | +8 | +1.9 | -3.0 | +45 | +7.6 | +0.2 | +0.7 | +1.3 | +0.3 | Domestic | Export | Northern |
| ACC | 48% | 41% | 53% | 75% | 71% | 69% | 75% | 62% | 48% | 72% | 48% | 59% | 59% | 65% | 65% | 60% | 51% | +\$44 | +\$41 | +\$61 |

Traits Observed: CE, BWT, 200WT, 600WT, SS, FAT, EMA, IMF

L500 is a soft easy doing bull with a maturity pattern to suit both domestic and export markets. A moderate birth weight bull with a 600 day weight in the top 5% of the breed. The Dam of Lot 18 has Rib & Rump fat figures in the Top 1% of the breed, a soft easy doing female line. A very efficient combination of genetics.

Top 5% - 200, 400 & 600 day weights, carcase weight, EMA, northern maternal index. **Top 10%** - milk, domestic maternal index. **Top 15%** - days to calving. **Top 20%** - rib & rump, export maternal index. **Top 25%** - scrotal size.

Purchaser _____ \$ _____

LOT 19 YAMBURGAN SCORPIO L238 (P) (AI) HBR

DOB: 16/07/2015 (25 Months)

REG: YY L238

COLOUR: ROAN

WAUKARU GOLD CARD 5042 (IMP USA) (P)
WAUKARU PATENT 8161 (IMP USA) (P) (ET)
WAUKARU 12H MELITA ROSE 5021 (H)
SIRE: WAUKARU ORION 2047 ET (P)
WAUKARU COPPERTOP 464 (IMP USA) (P)
WAUKARU 464 RED NAN 814 ET (P)
WAUKARU NAN AGAIN 3131 (P)

WEEBOLLABOLLA QUILPIE Q18 (P)
WEEBOLLABOLLA THEODORE T85 (P)
WEEBOLLABOLLA NINDETHANA (P) (AI)
DAM: YAMBURGAN CLOUDY D51 (H) (AI)
THE GROVE LOCKYER X857 (P)
YAMBURGAN CLOUDY 592ND (P)
YAMBURGAN CLOUDY 508TH (P) (AI)

June 2017 Shorthorn GROUP BREEDPLAN

| | CEDr | CEDt | GL | Bwt | 200 | 400 | 600 | MCW | Milk | SS | DTC | Cwt | EMA | Rib | Rump | RBV | IMF | Selection Indexes | | |
|-----|------|------|------|------|------------|------------|------------|-----|------|------|------|------------|-------------|------|------|-------------|------|-------------------|--------------|--------------|
| EBV | -1.5 | -1.5 | -1.6 | +4.2 | +38 | +57 | +79 | +54 | +5 | +1.1 | +2.4 | +47 | +7.0 | -0.5 | -1.6 | +2.0 | +0.2 | Domestic | Export | Northern |
| ACC | 46% | 38% | 69% | 74% | 70% | 68% | 73% | 60% | 44% | 71% | 46% | 56% | 57% | 63% | 62% | 57% | 49% | +\$33 | +\$34 | +\$50 |

Traits Observed: GL, CE, BWT, 200WT, 600WT, SS, FAT, EMA, IMF

L238 is a moderate framed, well-muscled bull out of a very soft easy doing Theodore cow.

Top 5% - 200, 400 & 600 day weights, carcase weight, EMA. **Top 10%** - retail beef yield. **Top 20%** - northern maternal index.

Purchaser _____ \$ _____

LOT 20 YAMBURGAN EMPEROR L190 (P) HBR

DOB: 11/07/2015 (25 Months)

REG: YY L190

COLOUR: RED LITTLE WHITE

THE GROVE OSCAR A748 (P) (ET) (AI)
YAMBURGAN EMPEROR E103 (P)
YAMBURGAN ROYAL 71ST (P) (AI)
SIRE: YAMBURGAN EMPEROR G679 (P)
NARRALDA ALADDIN A048 (P) (AI)
YAMBURGAN MARGARET D125 (P)
YAMBURGAN MARGARET 38TH (P)

THE GROVE LEGEND A584 (P) (ET) (AI)
YAMBURGAN ZEUS D79 (P) (AI)
YAMBURGAN MATILDA 61ST (P)
DAM: YAMBURGAN MAREE G196 (P)
THE GROVE OSCAR A748 (P) (ET) (AI)
YAMBURGAN MAREE E58 (P)
YAMBURGAN MAREE 35TH (P)

June 2017 Shorthorn GROUP BREEDPLAN

| | CEDr | CEDt | GL | Bwt | 200 | 400 | 600 | MCW | Milk | SS | DTC | Cwt | EMA | Rib | Rump | RBV | IMF | Selection Indexes | | |
|-----|------|------|-------------|------|-----|-----|------------|-----|------|-------------|-------------|------------|-------------|------------|-------------|------|------|-------------------|--------------|--------------|
| EBV | -1.9 | +2.4 | -3.1 | +3.7 | +27 | +40 | +62 | +58 | +4 | +3.5 | -7.0 | +37 | +6.3 | 0.0 | +0.7 | +1.1 | +0.5 | Domestic | Export | Northern |
| ACC | 43% | 36% | 46% | 73% | 68% | 66% | 72% | 58% | 36% | 68% | 42% | 55% | 55% | 61% | 61% | 55% | 46% | +\$39 | +\$39 | +\$51 |

Traits Observed: BWT, 200WT, 600WT, SS, FAT, EMA, IMF

L190 is a bull I really admire in this part of the catalogue. A slick coated, deep sided bull with a lot of spring of rib and width of hindquarter. You can really see the influence of both Zeus and Emperor in this exciting young sire.

Top 1% - scrotal size, days to calving. **Top 10%** - gestation length, EMA. **Top 20%** - 600 day weight, rump fat. **Top 25%** - carcase weight, rib fat.

Purchaser _____ \$ _____



Shorthorn GROUP BREEDPLAN AVERAGES FOR ALL 2015 BORN CALVES

| | CE Dr | CE Dt | GL | Bwt | 200 | 400 | 600 | MCW | Milk | SS | DTC | Cwt | EMA | Rib | Rump | RBV | IMF | Dom | Exp | Nth |
|-----|-------|-------|------|------|-----|-----|-----|-----|------|------|------|-----|------|------|------|------|------|-----|-----|-----|
| EBV | +0.5 | +0.7 | -1.6 | +3.0 | +26 | +36 | +49 | +42 | +6 | +1.4 | -1.1 | +33 | +4.1 | -0.5 | -0.5 | +1.0 | +0.5 | +29 | +32 | +37 |

LOT 21 YAMBURGAN ANZAC L278 (P) HBR

DOB: 28/07/2015 (25 Months)

REG: YY L278

COLOUR: ROAN

THE GROVE LOCKYER X857 (P)
THE GROVE OSCAR A748 (P) (ET) (AI)
THE GROVE DALE 39TH (P)
SIRE: YAMBURGAN OSSIE E65 (P)
YAMBURGAN FOXER 27TH (P)
YAMBURGAN JILL 132ND (P) (ET) (AI)
YAMBURGAN JILL 79TH (P) (APX)

WEEBOLLABOLLA QUILPIE Q18 (P)
WEEBOLLABOLLA THEODORE T85 (P)
WEEBOLLABOLLA NINDETHANA (P) (AI)
DAM: YAMBURGAN MAYFLOWER F82 (P) (AI)
THE GROVE NEW LEGEND Z058 (P) (ET) (AI)
YAMBURGAN MAYFLOWER D203 (P)
YAMBURGAN MAYFLOWER 305TH (P) (TWIN)

| June 2017 Shorthorn GROUP BREEDPLAN | | | | | | | | | | | | | | | | | | | | |
|-------------------------------------|------|------|------|------|-----|-----|-----|-----|------|------|------|-----|------|------|------|-----|------|-------------------|--------|----------|
| | CEDr | CEDt | GL | Bwt | 200 | 400 | 600 | MCW | Milk | SS | DTC | Cwt | EMA | Rib | Rump | RBY | IMF | Selection Indexes | | |
| EBV | +5.6 | +1.7 | -3.2 | +1.9 | +27 | +45 | +66 | +54 | +7 | +2.5 | -6.0 | +42 | +6.4 | +1.7 | +3.8 | 0.0 | +0.8 | Domestic | Export | Northern |
| ACC | 48% | 42% | 50% | 75% | 70% | 69% | 75% | 61% | 49% | 72% | 47% | 59% | 60% | 63% | 63% | 59% | 52% | +\$57 | +\$54 | +\$72 |

Traits Observed: CE, BWT, 200WT, 600WT, SS, FAT, EMA, IMF

L278 is one of the standout bulls of the catalogue and a bull I have long admired. It's rare to see a bull with such balanced performance data. The Dam of Lot 21 Y Mayflower F82 is a beautiful type of female who you can build a whole herd around. **Top 1%** - rib & rump fats, domestic maternal, export maternal & northern maternal indexes. **Top 5%** - scrotal size, days to calving, IMF. **Top 10%** - gestation length, carcass weight, EMA. **Top 15%** - calving ease direct, 600 day weight. **Top 20%** - birth weight, 400 day weight, milk.



Purchaser _____ \$ _____

LOT 22 YAMBURGAN MONKIRA L506 (S) HBR

DOB: 31/08/2015 (24 Months)

REG: YY L506

COLOUR: ROAN

WEEBOLLABOLLA QUILPIE Q18 (P)
WEEBOLLABOLLA THEODORE T85 (P)
WEEBOLLABOLLA NINDETHANA (P) (AI)
SIRE: YAMBURGAN TOBERMOREY F090 (P) (AI)
THE GROVE NEW LEGEND Z058 (P) (ET) (AI)
YAMBURGAN CONNIE D133 (P)
YAMBURGAN CONNIE 133RD (P)

WEEBOLLABOLLA THEODORE T85 (P)
BROUGHTON PARK THUNDER C023 (P) (AI)
BROUGHTON PARK ROSE A011 (P)
DAM: BROUGHTON PARK HARMONY F88 (P)
NEEARA WESTERN 532 (P) (AI)
BROUGHTON PARK HARMONY X099 (P)
CHATSWOOD PARK GRAND ROANY LADY (P) (AI)

| June 2017 Shorthorn GROUP BREEDPLAN | | | | | | | | | | | | | | | | | | | | |
|-------------------------------------|------|------|------|------|-----|-----|-----|-----|------|------|------|-----|------|-----|------|------|------|-------------------|--------|----------|
| | CEDr | CEDt | GL | Bwt | 200 | 400 | 600 | MCW | Milk | SS | DTC | Cwt | EMA | Rib | Rump | RBY | IMF | Selection Indexes | | |
| EBV | +4.1 | +2.4 | -1.3 | +4.4 | +36 | +53 | +80 | +63 | +5 | +2.0 | -0.9 | +48 | +8.1 | 0.0 | -0.7 | +1.5 | +0.4 | Domestic | Export | Northern |
| ACC | 48% | 41% | 54% | 75% | 72% | 70% | 75% | 62% | 48% | 73% | 48% | 60% | 60% | 66% | 65% | 61% | 52% | +\$45 | +\$49 | +\$65 |

Traits Observed: BWT, 200WT, 600WT, SS, FAT, EMA, IMF

A very long bodied, wide thurled bull with an eye muscle figure in the top 1% of the breed. A lot of growth for age in a moderate framed package.

Top 1% - carcass weight, EMA, northern maternal index. **Top 5%** - 200, 400 & 600 day weights, EMI. **Top 10%** - domestic maternal index. **Top 15%** - scrotal size. **Top 25%** - calving ease direct, rib fat, retail beef yield.

Purchaser _____ \$ _____

LOT 23 YAMBURGAN MONKIRA L370 (P) HBR

DOB: 08/08/2017 (24 Months)

REG: YY L370

COLOUR: WHITE

WEEBOLLABOLLA QUILPIE Q18 (P)
WEEBOLLABOLLA THEODORE T85 (P)
WEEBOLLABOLLA NINDETHANA (P) (AI)
SIRE: YAMBURGAN TOBERMOREY F090 (P) (AI)
THE GROVE NEW LEGEND Z058 (P) (ET) (AI)
YAMBURGAN CONNIE D133 (P)
YAMBURGAN CONNIE 133RD (P)

SHADYBROOK SCOTTY 83K (IMP CAN) (P)
BELMORE JACKAROO Z109 (P) (AI)
TREVINO ACTRESS 104TH (P) (AI)
DAM: YAMBURGAN MOIRA H200 (P) (AI)
THE GROVE LOCKYER X857 (P)
YAMBURGAN MOIRA 137TH (P)
YAMBURGAN MOIRA 113TH (P)

| June 2017 Shorthorn GROUP BREEDPLAN | | | | | | | | | | | | | | | | | | | | |
|-------------------------------------|------|------|------|------|-----|-----|-----|-----|------|------|------|-----|------|------|------|------|------|-------------------|--------|----------|
| | CEDr | CEDt | GL | Bwt | 200 | 400 | 600 | MCW | Milk | SS | DTC | Cwt | EMA | Rib | Rump | RBY | IMF | Selection Indexes | | |
| EBV | -1.8 | +2.7 | -1.1 | +4.9 | +31 | +45 | +60 | +59 | +5 | +1.3 | +0.8 | +38 | +8.2 | -0.4 | -0.8 | +1.8 | +0.4 | Domestic | Export | Northern |
| ACC | 48% | 42% | 58% | 75% | 71% | 69% | 75% | 61% | 48% | 72% | 48% | 59% | 59% | 65% | 64% | 60% | 52% | +\$30 | +\$33 | +\$40 |

Traits Observed: CE, BWT, 200WT, 600WT, SS, FAT, EMA, IMF

L370 is a very impressive white bull with a lot of hindquarter development. A bull that catches your eye because of the extra degree of muscling that he carries.

Top 1% - EMA. **Top 15%** - retail beef yield. **Top 20%** - 200, 400 & 600 day weights, carcass weight.

Purchaser _____ \$ _____

| Shorthorn GROUP BREEDPLAN AVERAGES FOR ALL 2015 BORN CALVES | | | | | | | | | | | | | | | | | | | | |
|---|-------|-------|------|------|-----|-----|-----|-----|------|------|------|-----|------|------|------|------|------|-----|-----|-----|
| | CE Dr | CE Dt | GL | Bwt | 200 | 400 | 600 | MCW | Milk | SS | DTC | Cwt | EMA | Rib | Rump | RBY | IMF | Dom | Exp | Nth |
| EBV | +0.5 | +0.7 | -1.6 | +3.0 | +26 | +36 | +49 | +42 | +6 | +1.4 | -1.1 | +33 | +4.1 | -0.5 | -0.5 | +1.0 | +0.5 | +29 | +32 | +37 |

LOT 24 YAMBURGAN EMPEROR L385 (P) (SFA) SFA

DOB: 08/08/2015 (24 Months)

REG: YY L385

COLOUR: RED LITTLE WHITE

THE GROVE OSCAR A748 (P) (ET) (AI)
YAMBURGAN EMPEROR E103 (P)
YAMBURGAN ROYAL 71ST (P) (AI)
SIRE: YAMBURGAN EMPEROR G679 (P)
NARRALDA ALADDIN A048 (P) (AI)
YAMBURGAN MARGARET D125 (P)
YAMBURGAN MARGARET 38TH (P)

JR LEGEND 78H (IMP USA) (P)
THE GROVE NEW LEGEND Z058 (P) (ET) (AI)
THE GROVE DALE W699 (P)
DAM: YAMBURGAN ROSELLA D106 (P) (SFA)
YAMBURGAN MITTIEBAH 3RD (P) (AI)
YAMBURGAN ROSELLA B23 (P) (SFA)
YAMBURGAN ROSELLA 629 (P) (SFA)

| June 2017 Shorthorn GROUP BREEDPLAN | | | | | | | | | | | | | | | | | | | | |
|-------------------------------------|------|-------------|------|------|------------|-----|-----|-----|------------|-------------|-------------|-----|------|-------------|-------------|------|------|-------------------|--------------|--------------|
| | CEDr | CEDt | GL | Bwt | 200 | 400 | 600 | MCW | Milk | SS | DTC | Cwt | EMA | Rib | Rump | RBV | IMF | Selection Indexes | | |
| EBV | +1.5 | +4.5 | -1.8 | +3.1 | +31 | +37 | +52 | +44 | +11 | +2.8 | -5.1 | +33 | +4.6 | +0.3 | +0.8 | +0.4 | +0.5 | Domestic | Export | Northern |
| ACC | 44% | 37% | 47% | 65% | 66% | 65% | 70% | 58% | 41% | 68% | 42% | 55% | 55% | 61% | 61% | 56% | 46% | +\$39 | +\$37 | +\$48 |

Traits Observed: CE, 200WT, 600WT, SS, FAT, EMA, IMF

An easy doing moderate framed Emperor son with good spring of rib, depth and muscling. The Emperor progeny have proven to be excellent carcase cattle with a lot of maternal characteristics.

Top 1% - milk. **Top 5%** - scrotal size, days to calving. **Top 15%** - calving ease daughters, rib fat. **Top 20%** - 200 day weight, rump fat, domestic maternal index. **Top 25%** - northern maternal index.

Purchaser _____ \$ _____

LOT 25 YAMBURGAN SCORPIO L233 (P) (AI) HBR

DOB: 15/07/2015 (25 Months)

REG: YY L233

COLOUR: ROAN

WAUKARU GOLD CARD 5042 (IMP USA) (P)
WAUKARU PATENT 8161 (IMP USA) (P) (ET)
WAUKARU 12H MELITA ROSE 5021 (H)
SIRE: WAUKARU ORION 2047 ET (P)
WAUKARU COPPERTOP 464 (IMP USA) (P)
WAUKARU 464 RED NAN 814 ET (P)
WAUKARU NAN AGAIN 3131 (P)

WEEBOLLABOLLA QUILPIE Q18 (P)
WEEBOLLABOLLA THEODORE T85 (P)
WEEBOLLABOLLA NINDETHANA (P) (AI)
DAM: YAMBURGAN CLOUDY E126 (P) (AI)
THE GROVE LOCKYER X857 (P)
YAMBURGAN CLOUDY C138 (P)
YAMBURGAN CLOUDY 448TH (P)

| June 2017 Shorthorn GROUP BREEDPLAN | | | | | | | | | | | | | | | | | | | | |
|-------------------------------------|------|------|-------------|------|-----|------------|-----|-----|------|------|------|-----|-------------|-------------|------|------|------|-------------------|--------------|--------------|
| | CEDr | CEDt | GL | Bwt | 200 | 400 | 600 | MCW | Milk | SS | DTC | Cwt | EMA | Rib | Rump | RBV | IMF | Selection Indexes | | |
| EBV | +0.9 | +0.4 | -2.7 | +2.3 | +27 | +44 | +52 | +37 | +4 | +0.4 | +1.6 | +36 | +5.3 | +0.1 | 0.0 | +1.2 | +0.3 | Domestic | Export | Northern |
| ACC | 45% | 37% | 68% | 73% | 68% | 67% | 72% | 59% | 41% | 68% | 44% | 55% | 55% | 61% | 61% | 55% | 47% | +\$33 | +\$31 | +\$41 |

Traits Observed: GL, CE, BWT, 600WT, SS, FAT, EMA, IMF

L233 displays a lot of depth of hindquarter and spring of rib which adds to the softness Lot 25 exhibits.

Top 15% - gestation length. **Top 20%** - 400 day weight, rib fat. **Top 25%** - 600 day weight, EMA.

Purchaser _____ \$ _____

LOT 26 YAMBURGAN SPARTA L442 (P) HBR

DOB: 14/08/2015 (24 Months)

REG: YY L442

COLOUR: ROAN

NARRALDA ALADDIN A048 (P) (AI)
YAMBURGAN JAFAR D174 (P)
YAMBURGAN MATILDA 58TH (H) (AI)
SIRE: YAMBURGAN SPARTA F149 (P)
THE GROVE LOCKYER X857 (P)
YAMBURGAN CLOUDY C61 (P) (AI)
YAMBURGAN CLOUDY 546TH (P) (AI)

THE GROVE OSCAR A748 (P) (ET) (AI)
YAMBURGAN OSSIE E65 (P)
YAMBURGAN JILL 132ND (P) (ET) (AI)
DAM: YAMBURGAN QUEEN H261 (P)
BROUGHTON PARK SENATOR Y041 (P)
BROUGHTON PARK QUEEN D059 (P)
BROUGHTON PARK QUEEN X042 (P) (AI)

| June 2017 Shorthorn GROUP BREEDPLAN | | | | | | | | | | | | | | | | | | | | |
|-------------------------------------|------|-------------|-------------|------|-----|------------|------------|-----|------|-------------|-------------|------------|-------------|-------------|-------------|------|-------------|-------------------|--------------|--------------|
| | CEDr | CEDt | GL | Bwt | 200 | 400 | 600 | MCW | Milk | SS | DTC | Cwt | EMA | Rib | Rump | RBV | IMF | Selection Indexes | | |
| EBV | -0.2 | +3.7 | -3.4 | +2.7 | +29 | +48 | +60 | +62 | +1 | +1.9 | -4.3 | +41 | +5.9 | +0.1 | +1.1 | +1.1 | +0.6 | Domestic | Export | Northern |
| ACC | 46% | 38% | 50% | 74% | 70% | 69% | 74% | 59% | 42% | 72% | 44% | 57% | 58% | 64% | 64% | 58% | 49% | +\$46 | +\$42 | +\$54 |

Traits Observed: CE, BWT, 200WT, 600WT, SS, FAT, EMA, IMF

Lot 26 displays a lot of muscle expression typical of the Sparta progeny. A wide-bodied bull with a lot of softness and a great balance of performance data. A low birth weight bull with growth figures in the Top 20% of the breed and positive fat figures.

Top 5% - domestic maternal index. **Top 10%** - gestation length, 400 day weight, days to calving, carcase weight. **Top 15%** - EMA, rump fat, northern maternal index. **Top 20%** - 600 day weight, rib fat, export maternal index. **Top 25%** - scrotal size, IMF.

Purchaser _____ \$ _____

| Shorthorn GROUP BREEDPLAN AVERAGES FOR ALL 2015 BORN CALVES | | | | | | | | | | | | | | | | | | | | |
|---|-------|-------|------|------|-----|-----|-----|-----|------|------|------|-----|------|------|------|------|------|-----|-----|-----|
| | CE Dr | CE Dt | GL | Bwt | 200 | 400 | 600 | MCW | Milk | SS | DTC | Cwt | EMA | Rib | Rump | RBV | IMF | Dom | Exp | Nth |
| EBV | +0.5 | +0.7 | -1.6 | +3.0 | +26 | +36 | +49 | +42 | +6 | +1.4 | -1.1 | +33 | +4.1 | -0.5 | -0.5 | +1.0 | +0.5 | +29 | +32 | +37 |

LOT 27 YAMBURGAN ZEUS L203 (S) (AI)

HBR

DOB: 14/07/2015 (25 Months)

REG: YY L203

COLOUR: RED

THE GROVE LEGEND A584 (P) (ET) (AI)
YAMBURGAN ZEUS D79 (P) (AI)
YAMBURGAN MATILDA 61ST (P)
SIRE: YAMBURGAN ZEUS H140 (P)
BROUGHTON PARK THUNDER C023 (P) (AI)
BROUGHTON PARK HARMONY F55 (P)
BROUGHTON PARK HARMONY C091 (P)

WEEBOLLABOLLA THEODORE T85 (P)
YAMBURGAN TOBERMOREY F090 (P) (AI)
YAMBURGAN CONNIE D133 (P)
DAM: YAMBURGAN MARGARET J257 (H)
THE GROVE LOCKYER X857 (P)
YAMBURGAN MARGARET 46TH (P)
YAMBURGAN MARGARET 20TH (H)

| June 2017 Shorthorn GROUP BREEDPLAN | | | | | | | | | | | | | | | | | | | | |
|-------------------------------------|------|------|------|------|-----|------------|------------|-----|------|-------------|-------------|------------|-------------|------|------|------|-------------|-------------------|--------------|--------------|
| | CEDr | CEDt | GL | Bwt | 200 | 400 | 600 | MCW | Milk | SS | DTC | Cwt | EMA | Rib | Rump | RBV | IMF | Selection Indexes | | |
| EBV | +1.7 | +2.6 | -1.8 | +2.4 | +29 | +43 | +59 | +48 | +6 | +2.3 | -3.4 | +40 | +6.8 | -0.1 | -0.3 | +1.4 | +0.6 | Domestic | Export | Northern |
| ACC | 47% | 40% | 69% | 74% | 70% | 69% | 74% | 59% | 37% | 72% | 45% | 57% | 58% | 64% | 64% | 58% | 49% | +\$43 | +\$45 | +\$54 |

Traits Observed: GL, CE, BWT, 200WT, 600WT, SS, FAT, EMA, IMF

A very long bodied, quiet bull with an excellent shoulder and neck extension. A heifer's first calf from the famed Margaret female line, a bull that will breed excellent replacement females.

Top 5% - EMA. **Top 10%** - scrotal size, domestic maternal & export maternal indexes. **Top 15%** - days to calving, carcass weight & northern maternal index. **Top 25%** - 400 & 600 day weights, rib fat, IMF.

Purchaser _____ \$ _____

LOT 28 YAMBURGAN KOKODA L609 (S)

HBR

DOB: 27/09/2015 (23 Months)

REG: YY L609

COLOUR: ROAN

THE GROVE OSCAR A748 (P) (ET) (AI)
YAMBURGAN OSSIE D220 (P)
YAMBURGAN CLOUDY 495TH (P)
SIRE: MOOMBI OOKTALI G34 (P) (TWIN)
NARRALDA LEDGER W55 (P) (AI)
SPJ HONOR Z23 (P)
SPJ HONOR X10 (P)

THE GROVE OSCAR A748 (P) (ET) (AI)
YAMBURGAN EVEREST E102 (P)
YAMBURGAN MARGARET 31ST (P)
DAM: YAMBURGAN CLOVER G424 (P)
YAMBURGAN SAMBO 5TH (P)
YAMBURGAN CLOVER D309 (P) (SFA)
YAMBURGAN CLOVER V197 (P) (SFA)

| June 2017 Shorthorn GROUP BREEDPLAN | | | | | | | | | | | | | | | | | | | | |
|-------------------------------------|------|------|-------------|------|------------|------------|------------|-----|-----------|-------------|-------------|------------|-------------|------|------|------|------|-------------------|--------------|--------------|
| | CEDr | CEDt | GL | Bwt | 200 | 400 | 600 | MCW | Milk | SS | DTC | Cwt | EMA | Rib | Rump | RBV | IMF | Selection Indexes | | |
| EBV | -1.5 | +2.1 | -3.2 | +4.1 | +38 | +60 | +91 | +76 | +8 | +2.4 | -3.5 | +52 | +5.8 | -0.5 | 0.0 | +1.2 | +0.3 | Domestic | Export | Northern |
| ACC | 41% | 31% | 44% | 74% | 70% | 68% | 74% | 58% | 37% | 71% | 41% | 56% | 56% | 63% | 62% | 57% | 47% | +\$45 | +\$41 | +\$65 |

Traits Observed: CE, BWT, 200WT, 600WT, SS, FAT, EMA, IMF

L609 is one the youngest bull in this part of the catalogue. A sire that has a lot of potential, with growth figures in the Top 1% of the breed and a moderate birth weight. A stronger boned bull with a lot of width, typical of the Ooktali progeny. A bull well worth an inspection.

Top 1% - 400 & 600 day weights, carcass weight, northern maternal index. **Top 5%** - 200 day weight, scrotal size, domestic maternal index. **Top 10%** - gestation length, milk, days to calving. **Top 15%** - EMA. **Top 20%** - export maternal index.

Purchaser _____ \$ _____

LOT 29 YAMBURGAN MONKIRA L325 (P)

HBR

DOB: 29/07/2015 (25 Months)

REG: YY L325

COLOUR: RED LITTLE WHITE

WEEBOLLABOLLA QUILPIE Q18 (P)
WEEBOLLABOLLA THEODORE T85 (P)
WEEBOLLABOLLA NINDETHANA (P) (AI)
SIRE: YAMBURGAN TOBERMOREY F090 (P) (AI)
THE GROVE NEW LEGEND Z058 (P) (ET) (AI)
YAMBURGAN CONNIE D133 (P)
YAMBURGAN CONNIE 133RD (P)

THE GROVE OSCAR A748 (P) (ET) (AI)
THE GROVE TIDE-RIP E667 (P)
THE GROVE RAMONA Z445 (P)
DAM: YAMBURGAN SCARLET H184 (P) (AI)
FUTURITY WALLABY W23 (P) (ET) (AI)
BROUGHTON PARK SCARLET B090 (P)
BROUGHTON PARK SCARLET X057 (P) (AI)

| June 2017 Shorthorn GROUP BREEDPLAN | | | | | | | | | | | | | | | | | | | | |
|-------------------------------------|------|------|------|------|------------|------------|------------|-----|------|------|------|------------|-------------|------|------|-------------|------|-------------------|--------------|--------------|
| | CEDr | CEDt | GL | Bwt | 200 | 400 | 600 | MCW | Milk | SS | DTC | Cwt | EMA | Rib | Rump | RBV | IMF | Selection Indexes | | |
| EBV | +1.3 | +0.7 | -0.1 | +4.4 | +33 | +49 | +68 | +68 | +6 | +1.2 | +0.2 | +43 | +6.4 | -1.2 | -2.1 | +2.0 | +0.5 | Domestic | Export | Northern |
| ACC | 45% | 38% | 56% | 74% | 70% | 69% | 74% | 60% | 45% | 71% | 46% | 58% | 59% | 65% | 64% | 59% | 50% | +\$34 | +\$39 | +\$47 |

Traits Observed: CE, BWT, 200WT, 600WT, SS, FAT, EMA, IMF

L325 displays good weight for age with a maturity pattern to produce good feeder steers and export cattle. Lot 29 scanned well in his contemporary groups for IMF.

Top 10% - 400 & 600 day weights, carcass weight, EMA, retail beef yield. **Top 15%** - 200 day weight. **Top 25%** - export maternal & northern maternal indexes.

Purchaser _____ \$ _____

| Shorthorn GROUP BREEDPLAN AVERAGES FOR ALL 2015 BORN CALVES | | | | | | | | | | | | | | | | | | | | |
|---|-------|-------|------|------|-----|-----|-----|-----|------|------|------|-----|------|------|------|------|------|-----|-----|-----|
| | CE Dr | CE Dt | GL | Bwt | 200 | 400 | 600 | MCW | Milk | SS | DTC | Cwt | EMA | Rib | Rump | RBV | IMF | Dom | Exp | Nth |
| EBV | +0.5 | +0.7 | -1.6 | +3.0 | +26 | +36 | +49 | +42 | +6 | +1.4 | -1.1 | +33 | +4.1 | -0.5 | -0.5 | +1.0 | +0.5 | +29 | +32 | +37 |

LOT 30 YAMBURGAN BRIGADIER L208 (P) (AI) HBR

DOB: 10/07/2015 (25 Months)

REG: YY L208 (APX 6% SG)

COLOUR: RED LITTLE WHITE

DEERHORN CRUICKSHANK 946 (IMP USA) (P)
THE GROVE KOOKABURRA W735 (P) (ET) (AI)
THE GROVE BLUE DALE 2ND (P) (ET) (AI)
SIRE: YAMBURGAN GENERAL H188 (P) (AI)
YAMBURGAN ROXBOROUGH (P)
YAMBURGAN CONNIE F169 (P) (AI)
YAMBURGAN CONNIE D118 (P)

THE GROVE LOCKYER X857 (P)
THE GROVE OSCAR A748 (P) (ET) (AI)
THE GROVE DALE 39TH (P)
DAM: YAMBURGAN PHOEBE E249 (P) (APX)
YAMBURGAN DIAMANTINA (H) (APX)
YAMBURGAN PHOEBE Y225 (P) (APX)
YAMBURGAN PHOEBE W417 (P) (SFA)

| June 2017 Shorthorn GROUP BREEDPLAN | | | | | | | | | | | | | | | | | | | | |
|-------------------------------------|------|-------------|-------------|-------------|-----|------------|------------|-----|------|------|-------------|------------|------|------|-------------|------|------|-------------------|--------------|--------------|
| | CEDr | CEDt | GL | Bwt | 200 | 400 | 600 | MCW | Milk | SS | DTC | Cwt | EMA | Rib | Rump | RBV | IMF | Selection Indexes | | |
| EBV | +1.5 | +3.8 | -4.1 | +1.9 | +28 | +43 | +61 | +56 | +6 | +1.7 | -4.6 | +40 | +5.0 | -0.2 | +1.1 | +0.8 | +0.4 | Domestic | Export | Northern |
| ACC | 40% | 34% | 65% | 72% | 68% | 66% | 72% | 59% | 41% | 70% | 43% | 55% | 55% | 61% | 61% | 56% | 46% | +\$45 | +\$40 | +\$57 |

Traits Observed: GL, CE, BWT, 200WT, 600WT, SS, FAT, EMA, IMF

L208 is typical of the Y General H188 progeny, very deep bodied, soft with an excellent hindquarter, with meat carrying all the way down the twist, this will add a lot of weight to his progeny.

Top 5% - gestation length, days to calving, domestic maternal index. **Top 10%** - northern maternal index. **Top 15%** - carcass weight, rump fat. **Top 20%** - calving ease daughters, birth weight, 600 day weight. **Top 25%** - 400 day weight, export maternal index.

Purchaser _____ \$ _____

LOT 31 YAMBURGAN EMPEROR L414 (P) HBR

DOB: 13/08/2015 (24 Months)

REG: YY L414

COLOUR: RED

THE GROVE OSCAR A748 (P) (ET) (AI)
YAMBURGAN EMPEROR E103 (P)
YAMBURGAN ROYAL 71ST (P) (AI)
SIRE: YAMBURGAN EMPEROR G679 (P)
NARRALDA ALADDIN A048 (P) (AI)
YAMBURGAN MARGARET D125 (P)
YAMBURGAN MARGARET 38TH (P)

THE GROVE LEGEND A584 (P) (ET) (AI)
YAMBURGAN ZEUS D79 (P) (AI)
YAMBURGAN MATILDA 61ST (P)
DAM: YAMBURGAN OPAL F486 (P)
YAMBURGAN ACHILLES (P) (AI) (SFA)
YAMBURGAN OPAL D335 (P)
YAMBURGAN OPAL Z329 (P) (SFA)

| June 2017 Shorthorn GROUP BREEDPLAN | | | | | | | | | | | | | | | | | | | | |
|-------------------------------------|------|------|-------------|-------------|------------|------------|------------|-----|-----------|-------------|-------------|------------|-------------|-------------|-------------|------|------|-------------------|--------------|--------------|
| | CEDr | CEDt | GL | Bwt | 200 | 400 | 600 | MCW | Milk | SS | DTC | Cwt | EMA | Rib | Rump | RBV | IMF | Selection Indexes | | |
| EBV | +0.1 | +2.4 | -2.4 | +3.8 | +32 | +40 | +64 | +49 | +8 | +2.8 | -4.7 | +37 | +5.2 | +0.2 | +0.5 | +0.9 | +0.4 | Domestic | Export | Northern |
| ACC | 43% | 35% | 47% | 74% | 69% | 67% | 73% | 59% | 38% | 71% | 42% | 56% | 56% | 63% | 63% | 57% | 47% | +\$37 | +\$38 | +\$52 |

Traits Observed: CE, BWT, 200WT, 600WT, SS, FAT, EMA, IMF

The combination of genetics with Zeus and Emperor has worked very well with Lot 31. A very quiet, soft easy fleshing bull with very balanced performance data. The Dam Y Opal F486 is a moderate, good milking female with a maternal brother selling in last year's sale to the South Bundara Stud for \$15,000.

Top 5% - scrotal size, days to calving. **Top 10%** - milk. **Top 15%** - 200 & 600 day weights, northern maternal index. **Top 20%** - gestation length, rib fat. **Top 25%** - carcass weight, EMA, rump fat, domestic maternal & export maternal indexes.

Purchaser _____ \$ _____

LOT 32 YAMBURGAN MONKIRA L466 (P) HBR

DOB: 20/08/2015 (24 Months)

REG: YY L466

COLOUR: RED LITTLE WHITE

WEEBOLLABOLLA QUILPIE Q18 (P)
WEEBOLLABOLLA THEODORE T85 (P)
WEEBOLLABOLLA NINDETHANA (P) (AI)
SIRE: YAMBURGAN TOBERMOREY F090 (P) (AI)
THE GROVE NEW LEGEND Z058 (P) (ET) (AI)
YAMBURGAN CONNIE D133 (P)
YAMBURGAN CONNIE 133RD (P)

THE GROVE INFORMANT U255 (P)
THE GROVE LOCKYER X857 (P)
THE GROVE MILLICENT T354 (P)
DAM: YAMBURGAN CLOUDY 569TH (P)
YAMBURGAN FOXER 4TH (P) (APX)
YAMBURGAN CLOUDY 447TH (P)
YAMBURGAN CLOUDY 380TH (H) (APX)

| June 2017 Shorthorn GROUP BREEDPLAN | | | | | | | | | | | | | | | | | | | | |
|-------------------------------------|------|-------------|------|-------------|-----|------------|------------|-----|------|-------------|------|------------|-------------|------|------|-------------|------|-------------------|--------------|--------------|
| | CEDr | CEDt | GL | Bwt | 200 | 400 | 600 | MCW | Milk | SS | DTC | Cwt | EMA | Rib | Rump | RBV | IMF | Selection Indexes | | |
| EBV | +0.2 | +4.1 | -1.4 | +3.9 | +29 | +43 | +62 | +58 | +4 | +1.9 | -0.6 | +40 | +6.7 | -1.4 | -2.0 | +2.1 | +0.2 | Domestic | Export | Northern |
| ACC | 49% | 42% | 54% | 75% | 70% | 70% | 74% | 61% | 52% | 72% | 48% | 59% | 60% | 65% | 65% | 60% | 52% | +\$32 | +\$36 | +\$45 |

Traits Observed: CE, BWT, 600WT, SS, FAT, EMA, IMF

Lot 32 is a moderate framed, quiet bull with Tobermorey's trademark top line and eye muscle. The dam Y Cloudy 569th is a 12yr old female and still breeding well. Four sons have averaged \$7500 since 2009.

Top 5% - EMA, retail beef yield. **Top 15%** - 600 day weight, carcass weight. **Top 20%** - calving ease daughters, scrotal size. **Top 25%** - 400 day weight.

Purchaser _____ \$ _____

| Shorthorn GROUP BREEDPLAN AVERAGES FOR ALL 2015 BORN CALVES | | | | | | | | | | | | | | | | | | | | |
|---|-------|-------|------|-------------|------------|------------|------------|------------|-----------|-------------|-------------|------------|-------------|-------------|-------------|-------------|-------------|------------|------------|------------|
| | CE Dr | CE Dt | GL | Bwt | 200 | 400 | 600 | MCW | Milk | SS | DTC | Cwt | EMA | Rib | Rump | RBV | IMF | Dom | Exp | Nth |
| EBV | +0.5 | +0.7 | -1.6 | +3.0 | +26 | +36 | +49 | +42 | +6 | +1.4 | -1.1 | +33 | +4.1 | -0.5 | -0.5 | +1.0 | +0.5 | +29 | +32 | +37 |

LOT 33 YAMBURGAN NORMANDY L453 (P)

HBR

DOB: 16/08/2015 (24 Months)

REG: YY L453

COLOUR: ROAN

BYLAND GOLD SPEAR (P)
CROOKED POST GRISSOM 24T (IMP USA) (P)
CROOKED POST RED ROSE HP (P)
SIRE: YAMBURGAN GRISSOM G31 (P) (AI)
THE GROVE NEW LEGEND Z058 (P) (ET) (AI)
YAMBURGAN ISABELLA E35 (P) (SFA)
YAMBURGAN ISABELLA B293 (P) (SFA)

WEEBOLLABOLLA THEODORE T85 (P)
YAMBURGAN TOBERMOREY F090 (P) (AI)
YAMBURGAN CONNIE D133 (P)
DAM: YAMBURGAN CATHERINE J223 (P)
THE GROVE OSCAR A748 (P) (ET) (AI)
YAMBURGAN CATHERINE F232 (P)
YAMBURGAN CATHERINE Z403 (P) (SFA)

| June 2017 Shorthorn GROUP BREEDPLAN | | | | | | | | | | | | | | | | | | | | |
|-------------------------------------|------|-------------|------|------|-----|------------|------------|-----|-----------|------|------|------------|-------------|------|------|-------------|------|-------------------|--------------|--------------|
| | CEDr | CEDt | GL | Bwt | 200 | 400 | 600 | MCW | Milk | SS | DTC | Cwt | EMA | Rib | Rump | RBY | IMF | Selection Indexes | | |
| EBV | +3.3 | +3.4 | -1.7 | +2.6 | +29 | +43 | +58 | +48 | +8 | +1.7 | -1.9 | +40 | +5.6 | -0.5 | -0.6 | +1.5 | +0.5 | Domestic | Export | Northern |
| ACC | 44% | 34% | 47% | 74% | 70% | 68% | 74% | 59% | 39% | 71% | 43% | 56% | 57% | 63% | 63% | 58% | 48% | +\$41 | +\$44 | +\$53 |

Traits Observed: CE, BWT, 200WT, 600WT, SS, FAT, EMA, IMF

A lighter birth weight, heifer's first calf. A good fronted bull with a lot of presence and a soft easy doing muscle pattern.

Top 10% - milk, export maternal index. **Top 15%** - carcase weight, EMA, domestic maternal & northern maternal indexes. **Top 25%** - calving ease daughters, 400 & 600 day weights, retail beef yield.

Purchaser _____ \$ _____

LOT 34 YAMBURGAN MONKIRA L248 (P)

HBR

DOB: 17/07/2015 (25 Months)

REG: YY L248

COLOUR: RED

WEEBOLLABOLLA QUILPIE Q18 (P)
WEEBOLLABOLLA THEODORE T85 (P)
WEEBOLLABOLLA NINDETHANA (P) (AI)
SIRE: YAMBURGAN TOBERMOREY F090 (P) (AI)
THE GROVE NEW LEGEND Z058 (P) (ET) (AI)
YAMBURGAN CONNIE D133 (P)
YAMBURGAN CONNIE 133RD (P)

THE GROVE INFORMANT U255 (P)
THE GROVE LOCKYER X857 (P)
THE GROVE MILLICENT T354 (P)
DAM: YAMBURGAN MARGARET 46TH (P)
YAMBURGAN JORDON (H) (ET)
YAMBURGAN MARGARET 20TH (H)
YAMBURGAN MARGARET 17TH (P) (APX)

| June 2017 Shorthorn GROUP BREEDPLAN | | | | | | | | | | | | | | | | | | | | |
|-------------------------------------|------|-------------|------|------|-----|-----|-----|-----|------|-------------|------|-----|-------------|-------------|-------------|------|-------------|-------------------|--------------|--------------|
| | CEDr | CEDt | GL | Bwt | 200 | 400 | 600 | MCW | Milk | SS | DTC | Cwt | EMA | Rib | Rump | RBY | IMF | Selection Indexes | | |
| EBV | -0.2 | +4.5 | -1.3 | +2.9 | +23 | +31 | +49 | +48 | +5 | +1.9 | -1.0 | +34 | +6.2 | +0.8 | +2.5 | +0.4 | +0.6 | Domestic | Export | Northern |
| ACC | 49% | 42% | 55% | 75% | 72% | 70% | 75% | 63% | 51% | 73% | 49% | 60% | 61% | 66% | 66% | 61% | 53% | +\$31 | +\$34 | +\$44 |

Traits Observed: CE, BWT, 200WT, 600WT, SS, FAT, EMA, IMF

L248 was one of the highest scanning bulls of the draft for IMF and Rib & Rump fats. A bull that will breed excellent feeder steers.

Top 5% - rib & rump fats. **Top 10%** - EMA. **Top 15%** - calving ease daughters. **Top 20%** - scrotal size.

Purchaser _____ \$ _____

LOT 35 YAMBURGAN KOKODA L529 (H)

HBR

DOB: 03/09/2015 (23 Months)

REG: YY L529

COLOUR: RED

THE GROVE OSCAR A748 (P) (ET) (AI)
YAMBURGAN OSSIE D220 (P)
YAMBURGAN CLOUDY 495TH (P)
SIRE: MOOMBI OOKTALI G34 (P) (TWIN)
NARRALDA LEDGER W55 (P) (AI)
SPJ HONOR Z23 (P)
SPJ HONOR X10 (P)

YAMBURGAN STEVEN 4TH (P)
YAMBURGAN NANDEWAR 3RD (P)
YAMBURGAN KAY 71ST (P)
DAM: YAMBURGAN MARGARET 31ST (P)
YAMBURGAN JORDON (H) (ET)
YAMBURGAN MARGARET 20TH (H)
YAMBURGAN MARGARET 17TH (P) (APX)

| June 2017 Shorthorn GROUP BREEDPLAN | | | | | | | | | | | | | | | | | | | | |
|-------------------------------------|------|------|-------------|------|------------|------------|------------|-----|-----------|-------------|------|------------|-------------|------|------|-------------|------|-------------------|--------------|--------------|
| | CEDr | CEDt | GL | Bwt | 200 | 400 | 600 | MCW | Milk | SS | DTC | Cwt | EMA | Rib | Rump | RBY | IMF | Selection Indexes | | |
| EBV | +1.2 | +1.5 | -2.2 | +4.3 | +37 | +55 | +75 | +65 | +8 | +2.1 | -1.6 | +46 | +6.7 | -1.9 | -3.5 | +2.5 | +0.2 | Domestic | Export | Northern |
| ACC | 46% | 38% | 48% | 75% | 71% | 70% | 75% | 60% | 46% | 72% | 45% | 58% | 59% | 64% | 64% | 59% | 50% | +\$39 | +\$40 | +\$52 |

Traits Observed: CE, BWT, 200WT, 600WT, SS, FAT, EMA, IMF

Lot 35 is a bull with a blue-chip pedigree. L529 is the last natural calf by the great breeding female Y Margaret 31st. She is currently 14 years of age and still flushed 40 A grade eggs over the last 2yrs.

Top 5% - 200, 400 & 600 day weights, carcase weight, EMA, retail beef yield. **Top 10%** milk. **Top 15%** - scrotal size, northern maternal index. **Top 20%** - domestic maternal index. **Top 25%** - gestation length, export maternal index.

Purchaser _____ \$ _____

| Shorthorn GROUP BREEDPLAN AVERAGES FOR ALL 2015 BORN CALVES | | | | | | | | | | | | | | | | | | | | |
|---|-------|-------|------|------|-----|-----|-----|-----|------|------|------|-----|------|------|------|------|------|-----|-----|-----|
| | CE Dr | CE Dt | GL | Bwt | 200 | 400 | 600 | MCW | Milk | SS | DTC | Cwt | EMA | Rib | Rump | RBY | IMF | Dom | Exp | Nth |
| EBV | +0.5 | +0.7 | -1.6 | +3.0 | +26 | +36 | +49 | +42 | +6 | +1.4 | -1.1 | +33 | +4.1 | -0.5 | -0.5 | +1.0 | +0.5 | +29 | +32 | +37 |

LOT 36 YAMBURGAN EMPEROR L167 (P) HBR

DOB: 17/07/2015 (25 Months)

REG: YY L167

COLOUR: ROAN

THE GROVE OSCAR A748 (P) (ET) (AI)
YAMBURGAN EMPEROR E103 (P)
YAMBURGAN ROYAL 71ST (P) (AI)
SIRE: YAMBURGAN EMPEROR G679 (P)
NARRALDA ALADDIN A048 (P) (AI)
YAMBURGAN MARGARET D125 (P)
YAMBURGAN MARGARET 38TH (P)

MARELLAN SUPER DAZZLER 1ST (P) (ET) (AI)
YAMBURGAN DAZZLER 16TH (P) (ET) (AI)
YAMBURGAN MAYFLOWER 187TH (P) (APX)
DAM: YAMBURGAN MOIRA 135TH (P)
YAMBURGAN CLYDE 16TH (P)
YAMBURGAN MOIRA 105TH (P)
YAMBURGAN MOIRA 57TH (P) (APX)

| June 2017 Shorthorn GROUP BREEDPLAN | | | | | | | | | | | | | | | | | | | | |
|-------------------------------------|-------------|-------------|-------------|-------------|-----|-----|-----|-----|-----------|-------------|-------------|-----|------|-------------|-------------|------|------|-------------------|--------------|--------------|
| | CEDr | CEDt | GL | Bwt | 200 | 400 | 600 | MCW | Milk | SS | DTC | Cwt | EMA | Rib | Rump | RBV | IMF | Selection Indexes | | |
| EBV | +5.5 | +5.6 | -2.4 | +1.2 | +21 | +28 | +42 | +34 | +8 | +1.9 | -4.0 | +33 | +4.8 | +1.8 | +4.2 | -0.1 | +0.4 | Domestic | Export | Northern |
| ACC | 43% | 35% | 43% | 73% | 68% | 66% | 71% | 57% | 42% | 68% | 41% | 54% | 54% | 61% | 61% | 56% | 46% | +\$44 | +\$40 | +\$57 |

Traits Observed: BWT, 200WT, 600WT, SS, FAT, EMA, IMF

L167 is one of the standout lots in this part of the catalogue. A beautiful soft easy doing bull with a deep body and hindquarter. Scanned well for every trait in his contemporary group. With Lot 36's ability to cover and maturity pattern he is well suited to both domestic and export markets.

Top 1% - rib & rump fats. **Top 5%** - calving ease daughters. **Top 10%** - birth weight, milk, days to calving, domestic maternal & northern maternal indexes. **Top 15%** - calving ease direct. **Top 20%** - scrotal size, export maternal index. **Top 25%** - gestation length.

Purchaser _____ \$ _____



LOT 37 YAMBURGAN NORMANDY L469 (P) HBR

DOB: 21/08/2015 (24 Months)

REG: YY L469

COLOUR: RED LITTLE WHITE

BYLAND GOLD SPEAR (P)
CROOKED POST GRISSOM 24T (IMP USA) (P)
CROOKED POST RED ROSE HP (P)
SIRE: YAMBURGAN GRISSOM G31 (P) (AI)
THE GROVE NEW LEGEND Z058 (P) (ET) (AI)
YAMBURGAN ISABELLA E35 (P) (SFA)
YAMBURGAN ISABELLA B293 (P) (SFA)

WEEBOLLABOLLA THEODORE T85 (P)
YAMBURGAN TOBERMOREY F090 (P) (AI)
YAMBURGAN CONNIE D133 (P)
DAM: YAMBURGAN VIOLA J286 (P)
THE GROVE LOCKYER X857 (P)
YAMBURGAN VIOLA 24TH (P)
YAMBURGAN VIOLA 6TH (P)

| June 2017 Shorthorn GROUP BREEDPLAN | | | | | | | | | | | | | | | | | | | | |
|-------------------------------------|------|------|------|------|------------|------------|------------|-----|------|-------------|------|------------|-------------|------|------|-------------|------|-------------------|--------------|--------------|
| | CEDr | CEDt | GL | Bwt | 200 | 400 | 600 | MCW | Milk | SS | DTC | Cwt | EMA | Rib | Rump | RBV | IMF | Selection Indexes | | |
| EBV | +0.4 | +2.5 | -1.0 | +4.8 | +34 | +52 | +79 | +63 | +6 | +2.3 | -0.7 | +47 | +6.2 | -1.1 | -1.7 | +2.1 | +0.4 | Domestic | Export | Northern |
| ACC | 45% | 35% | 48% | 74% | 70% | 68% | 74% | 59% | 40% | 72% | 44% | 57% | 57% | 63% | 63% | 58% | 48% | +\$38 | +\$45 | +\$57 |

Traits Observed: CE, BWT, 200WT, 600WT, SS, FAT, EMA, IMF

A bull that really stands out in this pen for his depth of hindquarter and overall muscling ability. A heifer's first calf from a great female line, the Viola female line has been very successful over many years.

Top 5% - 400 & 600 day weights, carcass weight, retail beef yield. **Top 10%** - 200 day weight, scrotal size, EMA, export maternal & northern maternal indexes. **Top 20%** - domestic maternal index.

Purchaser _____ \$ _____

LOT 38 YAMBURGAN SPARTA L491 (P) HBR

DOB: 23/08/2015 (24 Months)

REG: YY L491

COLOUR: ROAN

NARRALDA ALADDIN A048 (P) (AI)
YAMBURGAN JAFAR D174 (P)
YAMBURGAN MATILDA 58TH (H) (AI)
SIRE: YAMBURGAN SPARTA F149 (P)
THE GROVE LOCKYER X857 (P)
YAMBURGAN CLOUDY C61 (P) (AI)
YAMBURGAN CLOUDY 546TH (P) (AI)

WEEBOLLABOLLA QUILPIE Q18 (P)
WEEBOLLABOLLA THEODORE T85 (P)
WEEBOLLABOLLA NINDETHANA (P) (AI)
DAM: YAMBURGAN HIGHNESS C256 (P) (AI) (SFA)
LONE PINE RAVE N85 (P)
YAMBURGAN HIGHNESS V231 (P) (SFA)
YAMBURGAN HIGHNESS YY246 (P) (SFA)

| June 2017 Shorthorn GROUP BREEDPLAN | | | | | | | | | | | | | | | | | | | | |
|-------------------------------------|-------------|-------------|-------------|-------------|-----|-----|-----|-----|------|------|-------------|-----|------|-------------|-------------|------|------|-------------------|--------------|--------------|
| | CEDr | CEDt | GL | Bwt | 200 | 400 | 600 | MCW | Milk | SS | DTC | Cwt | EMA | Rib | Rump | RBV | IMF | Selection Indexes | | |
| EBV | +8.4 | +4.8 | -3.0 | +0.8 | +19 | +33 | +42 | +30 | +1 | +1.1 | -2.6 | +30 | +5.0 | +1.6 | +3.6 | +0.2 | +0.4 | Domestic | Export | Northern |
| ACC | 49% | 42% | 57% | 75% | 71% | 70% | 75% | 62% | 48% | 73% | 47% | 59% | 59% | 65% | 64% | 59% | 51% | +\$48 | +\$44 | +\$58 |

Traits Observed: CE, BWT, 200WT, 600WT, SS, FAT, EMA, IMF

A quiet earlier maturing Sparta son with a lot of softness and muscle shape through the hindquarter. Unfortunately, Y Highness C256 died last year, she has two daughters retained and a maternal brother sold in last years sale for \$20,000 to the Darling Plains, Dunbeacon and Emross Studs.

Top 1% - rib & rump fats. **Top 5%** - calving ease direct, birth weight, domestic maternal index. **Top 10%** - northern maternal index. **Top 15%** - gestation length, export maternal index. **Top 20%** - calving ease daughters, days to calving.

Purchaser _____ \$ _____

| Shorthorn GROUP BREEDPLAN AVERAGES FOR ALL 2015 BORN CALVES | | | | | | | | | | | | | | | | | | | | |
|---|-------|-------|------|------|-----|-----|-----|-----|------|------|------|-----|------|------|------|------|------|-----|-----|-----|
| | CE Dr | CE Dt | GL | Bwt | 200 | 400 | 600 | MCW | Milk | SS | DTC | Cwt | EMA | Rib | Rump | RBV | IMF | Dom | Exp | Nth |
| EBV | +0.5 | +0.7 | -1.6 | +3.0 | +26 | +36 | +49 | +42 | +6 | +1.4 | -1.1 | +33 | +4.1 | -0.5 | -0.5 | +1.0 | +0.5 | +29 | +32 | +37 |

LOT 39 YAMBURGAN SPARTA L443 (P) HBR

DOB: 14/08/2015 (24 Months) REG: YY L443 COLOUR: RED LITTLE WHITE

NARRALDA ALADDIN A048 (P) (AI)
YAMBURGAN JAFAR D174 (P)
YAMBURGAN MATILDA 58TH (H) (AI)
SIRE: YAMBURGAN SPARTA F149 (P)
THE GROVE LOCKYER X857 (P)
YAMBURGAN CLOUDY C61 (P) (AI)
YAMBURGAN CLOUDY 546TH (P) (AI)

YAMBURGAN MITTIEBAH 3RD (P) (AI)
YAMBURGAN ACHILLES (P) (AI) (SFA)
YAMBURGAN JEWEL X189 (P) (SFA)
DAM: YAMBURGAN INGRID G622 (P)
ROYALLA ZIEGFELD (P)
YAMBURGAN INGRID 86TH (P)
YAMBURGAN INGRID 63RD (P)

| June 2017 Shorthorn GROUP BREEDPLAN | | | | | | | | | | | | | | | | | | | | |
|-------------------------------------|------|------|-------------|-------------|-----|-----|-----|-----|------|------|------|-----|------|-------------|-------------|------|-------------|-------------------|--------------|--------------|
| | CEDr | CEDt | GL | Bwt | 200 | 400 | 600 | MCW | Milk | SS | DTC | Cwt | EMA | Rib | Rump | RBV | IMF | Selection Indexes | | |
| EBV | +3.1 | +2.3 | -2.5 | +1.9 | +25 | +36 | +51 | +38 | +2 | +1.2 | -2.0 | +35 | +4.9 | +2.2 | +4.8 | -0.4 | +0.6 | Domestic | Export | Northern |
| ACC | 47% | 39% | 51% | 75% | 70% | 68% | 74% | 60% | 44% | 72% | 44% | 58% | 58% | 64% | 64% | 59% | 49% | +\$43 | +\$39 | +\$57 |

Traits Observed: CE, BWT, 200WT, 600WT, SS, FAT, EMA, IMF

A similar type of bull to Lot 38 maybe even softer. L443 scanned highly in the group for Rib & Rump fats which is evident in his performance data. A light birth weight bull with a lot of depth of hind quarter.

Top 1% - rib & rump. **Top 10%** - domestic maternal & northern maternal indexes. **Top 20%** - gestation length. **Top 25%** - IMF.

Purchaser _____ \$ _____

LOT 40 YAMBURGAN X FACTOR L403 (P) HBR

DOB: 08/08/2015 (24 Months) REG: YY L403 COLOUR: RED

JR LEGEND 78H (IMP USA) (P)
THE GROVE LEGEND A584 (P) (ET) (AI)
THE GROVE DALE 39TH (P)
SIRE: MANAROO "Y" FACTOR F2 (P) (AI)
WEEBOLLABOLLA THEODORE T85 (P)
BROUGHTON PARK COUNTESS C006 (P) (AI)
BROUGHTON PARK COUNTESS A041 (P)

WEEBOLLABOLLA THEODORE T85 (P)
BROUGHTON PARK THUNDER C023 (P) (AI)
BROUGHTON PARK ROSE A011 (P)
DAM: BROUGHTON PARK ROSE F68 (P)
WAUKARU GOLDSHIP (IMP USA) (P)
BROUGHTON PARK ROSE Y082 (P) (AI)
BROUGHTON PARK ROSE T05 (P)

| June 2017 Shorthorn GROUP BREEDPLAN | | | | | | | | | | | | | | | | | | | | |
|-------------------------------------|-------------|-------------|-------------|-------------|-----|-----|-----|-----|------|------|------|------------|-------------|-------------|-------------|------|-------------|-------------------|--------------|--------------|
| | CEDr | CEDt | GL | Bwt | 200 | 400 | 600 | MCW | Milk | SS | DTC | Cwt | EMA | Rib | Rump | RBV | IMF | Selection Indexes | | |
| EBV | +6.1 | +3.2 | -2.1 | +2.0 | +24 | +36 | +51 | +34 | +4 | +0.4 | +0.9 | +37 | +6.4 | +1.3 | +1.9 | +0.5 | +0.8 | Domestic | Export | Northern |
| ACC | 41% | 34% | 43% | 73% | 68% | 66% | 71% | 59% | 41% | 67% | 41% | 55% | 55% | 61% | 61% | 55% | 46% | +\$41 | +\$48 | +\$55 |

Traits Observed: CE, BWT, 600WT, SS, FAT, EMA, IMF

A low birth weight Y Factor son that has always stood out in the group. A high scanning bull with excellent carcass data. Dam is an excellent Thunder daughter who had another son sell in last years sale for \$12,000 to the Brownlie family.

Top 5% - rib fat, IMF, export maternal index. **Top 10%** - EMA, rump fat, northern maternal index. **Top 15%** - calving ease direct, domestic maternal index. **Top 25%** - calving ease daughters, carcass weight.

Purchaser _____ \$ _____



LOT 41 YAMBURGAN ANZAC L422 (S) HBR

DOB: 09/08/2015 (24 Months) REG: YY L422 COLOUR: RED

THE GROVE LOCKYER X857 (P)
THE GROVE OSCAR A748 (P) (ET) (AI)
THE GROVE DALE 39TH (P)
SIRE: YAMBURGAN OSSIE E65 (P)
YAMBURGAN FOXER 27TH (P)
YAMBURGAN JILL 132ND (P) (ET) (AI)
YAMBURGAN JILL 79TH (P) (APX)

YAMBURGAN MITTIEBAH 3RD (P) (AI)
YAMBURGAN ACHILLES (P) (AI) (SFA)
YAMBURGAN JEWEL X189 (P) (SFA)
DAM: YAMBURGAN JANE F310 (P)
YAMBURGAN THORP 2ND (P)
YAMBURGAN JANE Z376 (P) (SFA)
YAMBURGAN JANE U273 (P) (SFA)

| June 2017 Shorthorn GROUP BREEDPLAN | | | | | | | | | | | | | | | | | | | | |
|-------------------------------------|------|------|-------------|------|-----|------------|------------|-----|-----------|------|-------------|------------|-------------|------------|-------------|------|-------------|-------------------|--------------|--------------|
| | CEDr | CEDt | GL | Bwt | 200 | 400 | 600 | MCW | Milk | SS | DTC | Cwt | EMA | Rib | Rump | RBV | IMF | Selection Indexes | | |
| EBV | -1.2 | -1.1 | -3.2 | +3.3 | +28 | +45 | +58 | +50 | +9 | +1.7 | -3.2 | +38 | +5.8 | 0.0 | +0.4 | +1.0 | +0.6 | Domestic | Export | Northern |
| ACC | 45% | 37% | 42% | 75% | 70% | 69% | 74% | 60% | 47% | 72% | 45% | 58% | 59% | 64% | 64% | 59% | 50% | +\$36 | +\$35 | +\$44 |

Traits Observed: CE, BWT, 200WT, 600WT, SS, FAT, EMA, IMF

Lot 41 is a moderate framed, quiet, soft bull with a lovely deep hindquarter. The Ossie E65 progeny have very strong top lines and will grow on.

Top 5% - milk. **Top 10%** - gestation length. **Top 15%** - days to calving, EMA. **Top 20%** - 400 day weight. **Top 25%** - 600 day weight, carcass weight, rib fat, IMF, domestic maternal index.

Purchaser _____ \$ _____

| Shorthorn GROUP BREEDPLAN AVERAGES FOR ALL 2015 BORN CALVES | | | | | | | | | | | | | | | | | | | | |
|---|-------|-------|------|------|-----|-----|-----|-----|------|------|------|-----|------|------|------|------|------|-----|-----|-----|
| | CE Dr | CE Dt | GL | Bwt | 200 | 400 | 600 | MCW | Milk | SS | DTC | Cwt | EMA | Rib | Rump | RBV | IMF | Dom | Exp | Nth |
| EBV | +0.5 | +0.7 | -1.6 | +3.0 | +26 | +36 | +49 | +42 | +6 | +1.4 | -1.1 | +33 | +4.1 | -0.5 | -0.5 | +1.0 | +0.5 | +29 | +32 | +37 |

LOT 42 YAMBURGAN ANZAC L236 (P) HBR

DOB: 16/07/2015 (25 Months)

REG: YY L236

COLOUR: RED

THE GROVE LOCKYER X857 (P)
THE GROVE OSCAR A748 (P) (ET) (AI)
THE GROVE DALE 39TH (P)
SIRE: YAMBURGAN OSSIE E65 (P)
YAMBURGAN FOXER 27TH (P)
YAMBURGAN JILL 132ND (P) (ET) (AI)
YAMBURGAN JILL 79TH (P) (APX)

WEEBOLLABOLLA THEODORE T85 (P)
BROUGHTON PARK THUNDER C023 (P) (AI)
BROUGHTON PARK ROSE A011 (P)
DAM: YAMBURGAN ROSE G85 (P)
BROUGHTON PARK REVENGE R44 (P)
BROUGHTON PARK ROSE X059 (P)
BROUGHTON PARK ROSE 84 (P)

| June 2017 Shorthorn GROUP BREEDPLAN | | | | | | | | | | | | | | | | | | | | |
|-------------------------------------|------|------|------|------|-----|-----|-----|-----|------|------|------|-----|------|------|------|------|------|-------------------|--------|----------|
| | CEDr | CEDt | GL | Bwt | 200 | 400 | 600 | MCW | Milk | SS | DTC | Cwt | EMA | Rib | Rump | RBV | IMF | Selection Indexes | | |
| EBV | +4.3 | +2.4 | -2.6 | +2.1 | +25 | +39 | +51 | +43 | +7 | +0.5 | -1.0 | +36 | +6.3 | +1.5 | +3.1 | +0.1 | +0.9 | Domestic | Export | Northern |
| ACC | 45% | 38% | 44% | 74% | 70% | 69% | 74% | 60% | 48% | 72% | 45% | 58% | 59% | 64% | 64% | 59% | 50% | +\$44 | +\$45 | +\$55 |

Traits Observed: CE, BWT, 200WT, 600WT, SS, FAT, EMA, IMF

L236 is a later maturing good fronted Ossie son who scanned very well right across the board within his group. It's rare to see a bull with Top 5% rib and rump fats and top 10% EMA. Lot 42 will breed consistent high marbling, high yielding feeder steers and beautiful fertile replacement females.

Top 5% - rib & rump fat, IMF. **Top 10%** - EMA, domestic maternal index, export maternal index, northern maternal index. **Top 20%** - gestation length. **Top 25%** - calving ease direct, birth weight.

Purchaser _____ \$ _____

LOT 43 YAMBURGAN ANZAC L439 (P) HBR

DOB: 14/08/2015 (24 Months)

REG: YY L439

COLOUR: ROAN

THE GROVE LOCKYER X857 (P)
THE GROVE OSCAR A748 (P) (ET) (AI)
THE GROVE DALE 39TH (P)
SIRE: YAMBURGAN OSSIE E65 (P)
YAMBURGAN FOXER 27TH (P)
YAMBURGAN JILL 132ND (P) (ET) (AI)
YAMBURGAN JILL 79TH (P) (APX)

YAMBURGAN MITTIEBAH 3RD (P) (AI)
YAMBURGAN ACHILLES (P) (AI) (SFA)
YAMBURGAN JEWEL X189 (P) (SFA)
DAM: YAMBURGAN MARJORY F449 (P)
YAMBURGAN ROXBOROUGH 10TH (P)
YAMBURGAN MARJORY B330 (P) (SFA)
YAMBURGAN MARJORY Z322 (P) (SFA)

| June 2017 Shorthorn GROUP BREEDPLAN | | | | | | | | | | | | | | | | | | | | |
|-------------------------------------|------|------|------|------|-----|-----|-----|-----|------|------|------|-----|------|------|------|------|------|-------------------|--------|----------|
| | CEDr | CEDt | GL | Bwt | 200 | 400 | 600 | MCW | Milk | SS | DTC | Cwt | EMA | Rib | Rump | RBV | IMF | Selection Indexes | | |
| EBV | +1.0 | -1.9 | -2.4 | +2.8 | +30 | +46 | +64 | +48 | +10 | +1.4 | -1.6 | +41 | +6.6 | +0.6 | +1.2 | +1.0 | +0.6 | Domestic | Export | Northern |
| ACC | 45% | 38% | 44% | 74% | 70% | 69% | 74% | 60% | 47% | 72% | 45% | 58% | 59% | 64% | 64% | 59% | 50% | +\$40 | +\$40 | +\$53 |

Traits Observed: CE, BWT, 200WT, 600WT, SS, FAT, EMA, IMF

A low birth weight, high growth Anzac son with excellent carcass data. Lot 43 scanned highly for EMA in his contemporary group.

Top 1% - milk. **Top 5%** - EMA. **Top 10%** - 600 day weight, carcass weight, rib fat. **Top 15%** - 400 day weight, rump fat, northern maternal index. **Top 20%** - domestic maternal index. **Top 25%** - gestation length, 200 day weight, IMF, export maternal index.

Purchaser _____ \$ _____

LOT 44 YAMBURGAN SPARTA L483 (P) HBR

DOB: 24/08/2015 (24 Months)

REG: YY L483

COLOUR: RED

NARRALDA ALADDIN A048 (P) (AI)
YAMBURGAN JAFAR D174 (P)
YAMBURGAN MATILDA 58TH (H) (AI)
SIRE: YAMBURGAN SPARTA F149 (P)
THE GROVE LOCKYER X857 (P)
YAMBURGAN CLOUDY C61 (P) (AI)
YAMBURGAN CLOUDY 546TH (P) (AI)

WEEBOLLABOLLA THEODORE T85 (P)
BROUGHTON PARK THUNDER C023 (P) (AI)
BROUGHTON PARK ROSE A011 (P)
DAM: YAMBURGAN MARCHIONESS G148 (P)
BROUGHTON PARK IRONMAN 2013 (P) (AI)
BROUGHTON PARK MARCHIONESS D029 (P) (AI)
BROUGHTON PARK MARCHIONESS U045 (P)

| June 2017 Shorthorn GROUP BREEDPLAN | | | | | | | | | | | | | | | | | | | | |
|-------------------------------------|------|------|------|------|-----|-----|-----|-----|------|------|------|-----|------|------|------|------|------|-------------------|--------|----------|
| | CEDr | CEDt | GL | Bwt | 200 | 400 | 600 | MCW | Milk | SS | DTC | Cwt | EMA | Rib | Rump | RBV | IMF | Selection Indexes | | |
| EBV | +0.6 | +3.2 | -1.8 | +3.5 | +30 | +46 | +58 | +52 | +1 | +1.5 | -1.5 | +39 | +7.4 | +1.9 | +3.6 | +0.3 | +0.6 | Domestic | Export | Northern |
| ACC | 47% | 39% | 54% | 75% | 71% | 69% | 75% | 60% | 44% | 72% | 44% | 57% | 58% | 64% | 64% | 58% | 49% | +\$45 | +\$40 | +\$56 |

Traits Observed: CE, BWT, 200WT, 600WT, SS, FAT, EMA, IMF

L483 is one of the standout lots in this year's catalogue. A bull with a very similar pedigree to last year's sale topping Y Sparta K442 who sold to the Bungulla Stud for \$38,000. Lot 44 is a very soft, easy doing bull with fat figures in the top 1% of the breed, but also a beautiful carcass pattern and carcass shape.

Top 1% - rib & rump fat. **Top 5%** - EMA. **Top 10%** - domestic maternal & northern maternal indexes. **Top 15%** - 400 day weight. **Top 20%** - carcass weight. **Top 25%** - 200 & 600 day weights, IMF, export maternal index.

Purchaser _____ \$ _____

| Shorthorn GROUP BREEDPLAN AVERAGES FOR ALL 2015 BORN CALVES | | | | | | | | | | | | | | | | | | | | |
|---|-------|-------|------|------|-----|-----|-----|-----|------|------|------|-----|------|------|------|------|------|-----|-----|-----|
| | CE Dr | CE Dt | GL | Bwt | 200 | 400 | 600 | MCW | Milk | SS | DTC | Cwt | EMA | Rib | Rump | RBV | IMF | Dom | Exp | Nth |
| EBV | +0.5 | +0.7 | -1.6 | +3.0 | +26 | +36 | +49 | +42 | +6 | +1.4 | -1.1 | +33 | +4.1 | -0.5 | -0.5 | +1.0 | +0.5 | +29 | +32 | +37 |



LOT 45 YAMBURGAN SPARTA L559 (P) HBR

DOB: 13/09/2015 (23 Months)

REG: YY L559

COLOUR: RED LITTLE WHITE

NARRALDA ALADDIN A048 (P) (AI)
YAMBURGAN JAFAR D174 (P)
YAMBURGAN MATILDA 58TH (H) (AI)
SIRE: YAMBURGAN SPARTA F149 (P)
THE GROVE LOCKYER X857 (P)
YAMBURGAN CLOUDY C61 (P) (AI)
YAMBURGAN CLOUDY 546TH (P) (AI)

NARRALDA LEDGER W48 (P) (AI)
NARRALDA ALADDIN A048 (P) (AI)
NARRALDA THELMA V132 (P)
DAM: YAMBURGAN JENNA D58 (P)
EIONMOR PORT-O-CALL 60H (IMP CAN) (P)
YAMBURGAN JENNA W70 (P) (AI) (SFA)
YAMBURGAN JENNA U061 (H) (SFA)

| June 2017 Shorthorn GROUP BREEDPLAN | | | | | | | | | | | | | | | | | | | | |
|-------------------------------------|------|------|------|------|------------|------------|------------|-----|------|-------------|-------------|------------|-------------|------|------|-------------|------|-------------------|--------------|--------------|
| | CEDr | CEDt | GL | Bwt | 200 | 400 | 600 | MCW | Milk | SS | DTC | Cwt | EMA | Rib | Rump | RBY | IMF | Selection Indexes | | |
| EBV | -1.8 | +1.0 | -2.0 | +4.6 | +36 | +51 | +71 | +78 | +1 | +2.6 | -4.4 | +44 | +6.6 | -0.5 | -0.2 | +1.9 | +0.2 | Domestic | Export | Northern |
| ACC | 48% | 40% | 54% | 75% | 71% | 70% | 75% | 62% | 47% | 73% | 45% | 59% | 59% | 65% | 65% | 60% | 50% | +\$40 | +\$35 | +\$52 |

Traits Observed: CE, BWT, 200WT, 600WT, SS, FAT, EMA, IMF

A well balanced, structurally correct bull that catches your eye. A slick coated bull with a big hindquarter, typical of the Sparta progeny. The Dam of Lot 45 Y Jenna D58 has been a standout female since she was a heifer. She has two very high performing daughters retained in the stud.

Top 5% - 200 day weight, scrotal size, days to calving, carcass weight. **Top 10%** - 400 & 600 day weights, EMA, retail beef yield. **Top 15%** - domestic maternal & northern maternal indexes.

Purchaser _____ \$ _____

LOT 46 YAMBURGAN ARMANI L339 (S) HBR

DOB: 30/07/2015 (25 Months)

REG: YY L339

COLOUR: RED

WAUKARU PATENT 8161 (IMP USA) (P) (ET)
SPRYS PATENT'S ACE G38 (P) (ET) (AI)
NEEARRA JUDITH 104 (P)
SIRE: ELOORA DESIGNER J06 (P) (ET) (AI)
MARELLAN INDESTRUCTABLE (P)
ROYALLA IDA 8364L (P)
ROYALLA IDA 6TH (P) (ET) (AI)

THE GROVE OSCAR A748 (P) (ET) (AI)
YAMBURGAN EMPEROR E103 (P)
YAMBURGAN ROYAL 71ST (P) (AI)
DAM: YAMBURGAN SCARLET J221 (P)
FUTURITY WALLABY W23 (P) (ET) (AI)
BROUGHTON PARK SCARLET B090 (P)
BROUGHTON PARK SCARLET X057 (P) (AI)

| June 2017 Shorthorn GROUP BREEDPLAN | | | | | | | | | | | | | | | | | | | | |
|-------------------------------------|------|------|-------------|------|------------|------------|------------|-----|-----------|-------------|-------------|------------|-------------|------|------|-------------|------|-------------------|--------------|--------------|
| | CEDr | CEDt | GL | Bwt | 200 | 400 | 600 | MCW | Milk | SS | DTC | Cwt | EMA | Rib | Rump | RBY | IMF | Selection Indexes | | |
| EBV | -5.1 | -3.5 | -4.8 | +4.9 | +42 | +61 | +86 | +67 | +8 | +2.0 | -2.7 | +50 | +7.2 | -1.0 | -2.3 | +2.1 | +0.4 | Domestic | Export | Northern |
| ACC | 42% | 35% | 45% | 73% | 68% | 66% | 72% | 57% | 38% | 69% | 41% | 54% | 55% | 61% | 61% | 55% | 46% | +\$35 | +\$35 | +\$48 |

Traits Observed: CE, BWT, 200WT, 600WT, SS, FAT, EMA, IMF

L339 is a bull displaying a lot of muscle expression with a carcass weight figure in the top 1% of the breed. A great combination of genetics with Emperor and Designer. A heifer's first calf.

Top 1% - gestation length, 200, 400 & 600 day weights, carcass weight. **Top 5%** - EMA, retail beef yield. **Top 10%** - milk. **Top 15%** - scrotal size. **Top 20%** - days to calving. **Top 25%** - northern maternal index.

Purchaser _____ \$ _____

LOT 47 YAMBURGAN SPARTA L556 (P) HBR

DOB: 13/09/2015 (23 Months)

REG: YY L556

COLOUR: ROAN

NARRALDA ALADDIN A048 (P) (AI)
YAMBURGAN JAFAR D174 (P)
YAMBURGAN MATILDA 58TH (H) (AI)
SIRE: YAMBURGAN SPARTA F149 (P)
THE GROVE LOCKYER X857 (P)
YAMBURGAN CLOUDY C61 (P) (AI)
YAMBURGAN CLOUDY 546TH (P) (AI)

TREVINO STATESMAN 1ST (P) (AI)
BROUGHTON PARK SENATOR Y041 (P)
BROUGHTON PARK MARCHIONESS U045 (P)
DAM: BROUGHTON PARK FIRST LADY C081 (P) (ET)
CHATSWOOD PARK WINNING DRIVE (P) (ET) (AI)
BROUGHTON PARK FIRST LADY U124 (P) (ET) (AI)
ROYALLA PRINCESS MARGIE 5TH (P) (ET) (AI)

| June 2017 Shorthorn GROUP BREEDPLAN | | | | | | | | | | | | | | | | | | | | |
|-------------------------------------|------|-------------|------|------|------------|------------|------------|-----|------|------|------|------------|-------------|------|------|-------------|------|-------------------|--------------|--------------|
| | CEDr | CEDt | GL | Bwt | 200 | 400 | 600 | MCW | Milk | SS | DTC | Cwt | EMA | Rib | Rump | RBY | IMF | Selection Indexes | | |
| EBV | -1.2 | +4.8 | -2.1 | +4.0 | +34 | +49 | +70 | +60 | 0 | +1.5 | -1.5 | +43 | +5.7 | -0.6 | -0.8 | +1.7 | +0.5 | Domestic | Export | Northern |
| ACC | 48% | 40% | 55% | 74% | 70% | 68% | 74% | 61% | 47% | 72% | 45% | 57% | 57% | 63% | 63% | 57% | 49% | +\$39 | +\$42 | +\$53 |

Traits Observed: CE, BWT, 200WT, 600WT, SS, FAT, EMA, IMF

L556 is one of the standout Sparta sons of the catalogue, a very eye appealing bull with tremendous shape through the hindquarter and strength of top line.

Top 10% - gestation length, 200, 400 & 600 day weight, carcass weight. **Top 15%** - EMA, retail beef yield, export maternal & northern maternal indexes. **Top 20%** - domestic maternal index.

Purchaser _____ \$ _____

| Shorthorn GROUP BREEDPLAN AVERAGES FOR ALL 2015 BORN CALVES | | | | | | | | | | | | | | | | | | | | |
|---|-------|-------|------|------|-----|-----|-----|-----|------|------|------|-----|------|------|------|------|------|-----|-----|-----|
| | CE Dr | CE Dt | GL | Bwt | 200 | 400 | 600 | MCW | Milk | SS | DTC | Cwt | EMA | Rib | Rump | RBY | IMF | Dom | Exp | Nth |
| EBV | +0.5 | +0.7 | -1.6 | +3.0 | +26 | +36 | +49 | +42 | +6 | +1.4 | -1.1 | +33 | +4.1 | -0.5 | -0.5 | +1.0 | +0.5 | +29 | +32 | +37 |

LOT 48 YAMBURGAN SPARTA L460 (P) HBR

DOB: 19/08/2015 (24 Months) REG: YY L460 COLOUR: RED LITTLE WHITE

NARRALDA ALADDIN A048 (P) (AI)
YAMBURGAN JAFAR D174 (P)
YAMBURGAN MATILDA 58TH (H) (AI)
SIRE: YAMBURGAN SPARTA F149 (P)
THE GROVE LOCKYER X857 (P)
YAMBURGAN CLOUDY C61 (P) (AI)
YAMBURGAN CLOUDY 546TH (P) (AI)

TREVINO STATESMAN 1ST (P) (AI)
BROUGHTON PARK SENATOR Y041 (P)
BROUGHTON PARK MARCHIONESS U045 (P)
DAM: BROUGHTON PARK ROSE D070 (P)
FUTURITY WALLABY W23 (P) (ET) (AI)
BROUGHTON PARK ROSE A107 (P)
BROUGHTON PARK ROSE Q68 (P)

| June 2017 Shorthorn GROUP BREEDPLAN | | | | | | | | | | | | | | | | | | | | |
|-------------------------------------|------|------|------|------|-----|------------|-----|-----|------|------|------|-----|-------------|-------------|-------------|------|-------------|-------------------|--------------|--------------|
| | CEDr | CEDt | GL | Bwt | 200 | 400 | 600 | MCW | Milk | SS | DTC | Cwt | EMA | Rib | Rump | RBY | IMF | Selection Indexes | | |
| EBV | -0.4 | +2.8 | -1.7 | +3.6 | +27 | +44 | +53 | +56 | -1 | +1.2 | -1.8 | +35 | +5.9 | +0.7 | +1.8 | +0.7 | +0.6 | Domestic | Export | Northern |
| ACC | 47% | 40% | 52% | 74% | 70% | 69% | 74% | 60% | 46% | 72% | 45% | 58% | 58% | 64% | 64% | 58% | 50% | +\$39 | +\$35 | +\$46 |

Traits Observed: CE, BWT, 200WT, 600WT, SS, FAT, EMA, IMF

A very similar type of bull to Lot 47 with a beautiful rein of neck and shoulder placement. A balanced bull with an excellent set of carcass performance data. Lot 48 scanned very well across the board in his contemporary group. The Dam of Lot 48 BP Rose D70 traditionally breeds a lot of EMA into her progeny.

Top 10% - rib & rump fats. **Top 15%** - EMA. **Top 20%** - 400 day weight, domestic maternal index. **Top 25%** - IMF, northern maternal index.

Purchaser _____ \$ _____

LOT 49 YAMBURGAN MONKIRA L224 (H) HBR

DOB: 12/07/2015 (25 Months) REG: YY L224 COLOUR: RED LITTLE WHITE

WEEBOLLABOLLA QUILPIE Q18 (P)
WEEBOLLABOLLA THEODORE T85 (P)
WEEBOLLABOLLA NINDETHANA (P) (AI)
SIRE: YAMBURGAN TOBERMOREY F090 (P) (AI)
THE GROVE NEW LEGEND Z058 (P) (ET) (AI)
YAMBURGAN CONNIE D133 (P)
YAMBURGAN CONNIE 133RD (P)

THE GROVE LOCKYER X857 (P)
THE GROVE OSCAR A748 (P) (ET) (AI)
THE GROVE DALE 39TH (P)
DAM: YAMBURGAN CATHERINE E232 (P)
YAMBURGAN DIAMANTINA 13TH (P) (SFA)
YAMBURGAN CATHERINE Z403 (P) (SFA)
YAMBURGAN CATHERINE X81 (P) (SFA)

| June 2017 Shorthorn GROUP BREEDPLAN | | | | | | | | | | | | | | | | | | | | |
|-------------------------------------|------|------|------|------|-----|-----|-----|-----|-----------|------|------|------------|-------------|------|------|-------------|------|-------------------|--------------|--------------|
| | CEDr | CEDt | GL | Bwt | 200 | 400 | 600 | MCW | Milk | SS | DTC | Cwt | EMA | Rib | Rump | RBY | IMF | Selection Indexes | | |
| EBV | -2.2 | +0.9 | -1.8 | +3.3 | +25 | +40 | +55 | +56 | +7 | +1.7 | -2.0 | +37 | +7.1 | -0.6 | -0.8 | +1.6 | +0.6 | Domestic | Export | Northern |
| ACC | 48% | 41% | 52% | 75% | 71% | 69% | 75% | 62% | 49% | 73% | 48% | 59% | 60% | 65% | 65% | 60% | 52% | +\$31 | +\$34 | +\$38 |

Traits Observed: CE, BWT, 200WT, 600WT, SS, FAT, EMA, IMF

A bigger framed growthy bull with good weight for age and a big EMA & IMF scan. A bull with a shoulder placement and head carriage to breed very good feeder steers and replacement females.

Top 5% - EMA. **Top 20%** - milk, retail beef yield. **Top 25%** - carcass weight, IMF.

Purchaser _____ \$ _____

LOT 50 YAMBURGAN HECTOR L373 (P) (SFA) SFA

DOB: 09/08/2015 (24 Months) REG: YY L373 COLOUR: RED

YAMBURGAN MITTIEBAH 3RD (P) (AI)
YAMBURGAN ACHILLES (P) (AI) (SFA)
YAMBURGAN JEWEL X189 (P) (SFA)
SIRE: YAMBURGAN HECTOR G418 (P) (SFA)
THE GROVE NEW LEGEND Z058 (P) (ET) (AI)
YAMBURGAN CONNIE D133 (P)
YAMBURGAN CONNIE 133RD (P)

EIONMOR IDEAL 69F (IMP CAN) (P)
BROUGHTON PARK IRONMAN Z013 (P) (AI)
BROUGHTON PARK VELVET X028 (P)
DAM: BROUGHTON PARK MARCHIONESS D029 (P) (AI)
BROUGHTON PARK CANADIAN CHIEF (P) (ET) (AI)
BROUGHTON PARK MARCHIONESS U045 (P)
BROUGHTON PARK MARCHIONESS R99 (P)

| June 2017 Shorthorn GROUP BREEDPLAN | | | | | | | | | | | | | | | | | | | | |
|-------------------------------------|------|------|------|------|------------|------------|------------|-----|-----------|-------------|-------------|------------|------|-------------|-------------|------|-------------|-------------------|--------------|--------------|
| | CEDr | CEDt | GL | Bwt | 200 | 400 | 600 | MCW | Milk | SS | DTC | Cwt | EMA | Rib | Rump | RBY | IMF | Selection Indexes | | |
| EBV | -1.6 | +1.2 | -0.7 | +4.1 | +32 | +48 | +77 | +62 | +8 | +2.6 | -4.2 | +44 | +4.4 | +0.3 | +1.3 | +0.5 | +0.7 | Domestic | Export | Northern |
| ACC | 41% | 34% | 44% | 73% | 69% | 67% | 74% | 59% | 43% | 70% | 42% | 57% | 57% | 64% | 64% | 58% | 48% | +\$39 | +\$42 | +\$57 |

Traits Observed: CE, BWT, 200WT, 600WT, SS, FAT, EMA, IMF

A big growthy bull retaining softness and marbling ability. Dam BP Marchioness D29 is also the Grand Dam of Lot 44. A very sound breeding female line.

Top 5% - 600 day weight, scrotal size, days to calving, carcass weight. **Top 10%** - 400 day weight, milk, northern maternal index. **Top 15%** - 200 day weight, rib & rump fats, IMF, export maternal index. **Top 20%** - domestic maternal index.

Purchaser _____ \$ _____

| Shorthorn GROUP BREEDPLAN AVERAGES FOR ALL 2015 BORN CALVES | | | | | | | | | | | | | | | | | | | | |
|---|-------|-------|------|------|-----|-----|-----|-----|------|------|------|-----|------|------|------|------|------|-----|-----|-----|
| | CE Dr | CE Dt | GL | Bwt | 200 | 400 | 600 | MCW | Milk | SS | DTC | Cwt | EMA | Rib | Rump | RBY | IMF | Dom | Exp | Nth |
| EBV | +0.5 | +0.7 | -1.6 | +3.0 | +26 | +36 | +49 | +42 | +6 | +1.4 | -1.1 | +33 | +4.1 | -0.5 | -0.5 | +1.0 | +0.5 | +29 | +32 | +37 |



LOT 37 YY L469



LOT 44 YY L483



LOT 45 YY L559



LOT 46 YY L339



LOT 48 YY L460



LOT 55 YY L368



LOT 65 YY L705



LOT 74 YY L613

LOT 51 YAMBURGAN ZEUS L175 (P) (AI) HBR

DOB: 09/07/2015 (25 Months)

REG: YY L175

COLOUR: RED

THE GROVE LEGEND A584 (P) (ET) (AI)
YAMBURGAN ZEUS D79 (P) (AI)
YAMBURGAN MATILDA 61ST (P)
SIRE: YAMBURGAN ZEUS H140 (P)
BROUGHTON PARK THUNDER C023 (P) (AI)
BROUGHTON PARK HARMONY F55 (P)
BROUGHTON PARK HARMONY C091 (P)

YAMBURGAN JAFAR D174 (P)
YAMBURGAN SPARTA F149 (P)
YAMBURGAN CLOUDY C61 (P) (AI)
DAM: YAMBURGAN CONNIE J376 (P)
THE GROVE OSCAR A748 (P) (ET) (AI)
YAMBURGAN CONNIE D103 (P) (APX)
YAMBURGAN CONNIE 104TH (P)

June 2017 Shorthorn GROUP BREEDPLAN

| | CEDr | CEDt | GL | Bwt | 200 | 400 | 600 | MCW | Milk | SS | DTC | Cwt | EMA | Rib | Rump | RBV | IMF | Selection Indexes | | |
|-----|------|------|-------------|-------------|-----|------------|-----|-----|------|-------------|-------------|------------|-------------|-------------|-------------|------|-------------|-------------------|--------------|--------------|
| EBV | +1.1 | +2.5 | -3.7 | +2.1 | +27 | +45 | +52 | +45 | +3 | +2.1 | -5.1 | +37 | +6.9 | +0.2 | +0.4 | +1.3 | +0.7 | Domestic | Export | Northern |
| ACC | 47% | 40% | 69% | 74% | 70% | 68% | 74% | 59% | 35% | 71% | 44% | 57% | 58% | 63% | 63% | 58% | 49% | +\$48 | +\$45 | +\$53 |

Traits Observed: GL, CE, BWT, 200WT, 600WT, SS, FAT, EMA, IMF

A bigger framed, very quiet Zeus son with very balanced performance data. A lot of potential in this genetic package, we are very pleased with the Zeus x Sparta combination of genetics. A heifer's first calf.

Top 5% - gestation length, days to calving, EMA, domestic maternal index. **Top 10%** - export maternal index. **Top 15%** - scrotal size, IMF, northern maternal index. **Top 20%** - 400 day weight, rib fat. **Top 25%** - birth weight, carcass weight, rump fat.

Purchaser _____ \$ _____

LOT 52 YAMBURGAN NORMANDY L564 (P) HBR

DOB: 14/09/2015 (23 Months)

REG: YY L564

COLOUR: RED AND WHITE

BYLAND GOLD SPEAR (P)
CROOKED POST GRISSOM 24T (IMP USA) (P)
CROOKED POST RED ROSE 11P (P)
SIRE: YAMBURGAN GRISSOM G31 (P) (AI)
THE GROVE NEW LEGEND Z058 (P) (ET) (AI)
YAMBURGAN ISABELLA E35 (P) (SFA)
YAMBURGAN ISABELLA B293 (P) (SFA)

NARRALDA LEDGER W48 (P) (AI)
NARRALDA ALADDIN A048 (P) (AI)
NARRALDA THELMA V132 (P)
DAM: YAMBURGAN MAYFLOWER E111 (P) (APX)
YAMBURGAN TICKET 42ND (P) (APX)
YAMBURGAN MAYFLOWER 206TH (P) (APX)
YAMBURGAN MAYFLOWER 192ND (P) (APX)

June 2017 Shorthorn GROUP BREEDPLAN

| | CEDr | CEDt | GL | Bwt | 200 | 400 | 600 | MCW | Milk | SS | DTC | Cwt | EMA | Rib | Rump | RBV | IMF | Selection Indexes | | |
|-----|-------------|------|------|------|------------|------------|------------|-----|-----------|-------------|-------------|------------|------|------|------|-------------|------|-------------------|--------------|--------------|
| EBV | +3.9 | +2.7 | -1.9 | +3.7 | +38 | +52 | +74 | +72 | +8 | +3.0 | -5.0 | +49 | +5.0 | -1.6 | -2.6 | +2.2 | +0.3 | Domestic | Export | Northern |
| ACC | 45% | 36% | 46% | 74% | 70% | 68% | 74% | 60% | 43% | 71% | 43% | 57% | 57% | 63% | 63% | 58% | 48% | +\$47 | +\$47 | +\$60 |

Traits Observed: CE, BWT, 200WT, 600WT, SS, FAT, EMA, IMF

A growthy well boned bull with excellent weight for age but still only a moderate birth weight. The Grissom cattle are typical of Lot 52, a lot of weight in a moderate maturity pattern. They have enormous spring of rib and suppleness and breed beautifully efficient breeding females.

Top 1% - scrotal size, carcass weight. **Top 5%** - 200, 400 & 600 day weights, days to calving, retail beef yield, domestic maternal & northern maternal indexes. **Top 10%** - milk, export maternal index. **Top 25%** - calving ease direct.

Purchaser _____ \$ _____

LOT 53 YAMBURGAN HECTOR L578 (P) (SFA) SFA

DOB: 17/09/2015 (23 Months)

REG: YY L578

COLOUR: RED AND WHITE

YAMBURGAN MITTIEBAH 3RD (P) (AI)
YAMBURGAN ACHILLES (P) (AI) (SFA)
YAMBURGAN JEWEL X189 (P) (SFA)
SIRE: YAMBURGAN HECTOR G418 (P) (SFA)
THE GROVE NEW LEGEND Z058 (P) (ET) (AI)
YAMBURGAN CONNIE D133 (P)
YAMBURGAN CONNIE 133RD (P)

YAMBURGAN CLYDE 4TH (P)
MORETON BAY 0047 (P) (SFA)
DAM: YAMBURGAN ADELA A239 (P) (SFA)
LONE PINE RAVE N85 (P)
YAMBURGAN ADELA V251 (P)
YAMBURGAN ADELA 550

June 2017 Shorthorn GROUP BREEDPLAN

| | CEDr | CEDt | GL | Bwt | 200 | 400 | 600 | MCW | Milk | SS | DTC | Cwt | EMA | Rib | Rump | RBV | IMF | Selection Indexes | | |
|-----|------|------|------|------|-----|-----|-----|-----|-----------|------|------|------------|------|------|------|-------------|------|-------------------|--------------|--------------|
| EBV | +0.4 | +1.6 | -0.3 | +2.8 | +28 | +39 | +57 | +45 | +7 | +1.1 | -0.2 | +40 | +4.8 | -1.1 | -1.9 | +1.9 | +0.5 | Domestic | Export | Northern |
| ACC | 42% | 33% | 37% | 74% | 70% | 68% | 73% | 59% | 43% | 71% | 42% | 56% | 57% | 63% | 63% | 58% | 48% | +\$30 | +\$37 | +\$42 |

Traits Observed: CE, BWT, 200WT, 600WT, SS, FAT, EMA, IMF

A similar type of bull to Lot 52, well grown with a lot of width and muscle shape down the hind leg. A lighter birth weight bull with a good EMA scan in his group. The Adela female line is one of our oldest and most trusted lines. Y Adela A239 is a rising 12yr old female and Lot 53 is her fifth sale bull, a very consistent predictable set of genetics.

Top 10% - retail beef yield. **Top 15%** - carcass weight. **Top 20%** - milk.

Purchaser _____ \$ _____

Shorthorn GROUP BREEDPLAN AVERAGES FOR ALL 2015 BORN CALVES

| | CE Dr | CE Dt | GL | Bwt | 200 | 400 | 600 | MCW | Milk | SS | DTC | Cwt | EMA | Rib | Rump | RBV | IMF | Dom | Exp | Nth |
|-----|-------|-------|------|------|-----|-----|-----|-----|------|------|------|-----|------|------|------|------|------|-----|-----|-----|
| EBV | +0.5 | +0.7 | -1.6 | +3.0 | +26 | +36 | +49 | +42 | +6 | +1.4 | -1.1 | +33 | +4.1 | -0.5 | -0.5 | +1.0 | +0.5 | +29 | +32 | +37 |

LOT 54 YAMBURGAN ARMANI L253 (S) HBR

DOB: 21/07/2015 (25 Months) REG: YY L253 COLOUR: RED

Waukaru Patent 8161 (IMP USA) (P) (ET)
 Sprys Patent's Ace G38 (P) (ET) (AI)
 NEEARRA JUDITH 104 (P)
SIRE: ELOORA DESIGNER J06 (P) (ET) (AI)
 MARELLAN INDESTRUCTABLE (P)
 ROYALLA IDA 8364L (P)
 ROYALLA IDA 6TH (P) (ET) (AI)

THE GROVE OSCAR A748 (P) (ET) (AI)
 YAMBURGAN OSSIE E65 (P)
 YAMBURGAN JILL 132ND (P) (ET) (AI)
DAM: YAMBURGAN MARY J351 (P)
 YAMBURGAN DIAMANTINA 11TH (P) (SFA)
 YAMBURGAN MARY Z285 (P) (SFA)
 YAMBURGAN MARY X145 (P) (SFA)

| June 2017 Shorthorn GROUP BREEDPLAN | | | | | | | | | | | | | | | | | | | | |
|-------------------------------------|------|------|------|------|-----|-----|-----|-----|------|------|------|-----|------|------|------|------|------|-------------------|--------|----------|
| | CEDr | CEDt | GL | Bwt | 200 | 400 | 600 | MCW | Milk | SS | DTC | Cwt | EMA | Rib | Rump | RBY | IMF | Selection Indexes | | |
| EBV | -2.0 | -3.7 | -5.0 | +3.0 | +35 | +51 | +63 | +52 | +8 | +1.8 | -3.0 | +43 | +7.1 | -0.8 | -1.9 | +2.0 | +0.3 | Domestic | Export | Northern |
| ACC | 40% | 32% | 42% | 72% | 68% | 65% | 72% | 56% | 37% | 69% | 40% | 54% | 54% | 61% | 60% | 55% | 45% | +\$36 | +\$32 | +\$42 |

Traits Observed: CE, BWT, 200WT, 600WT, SS, FAT, EMA, IMF

A good fronted, moderate framed bull with a big EMA scan, typical of the Designer J6 and Ossie E65 progeny. A moderate birth weight, heifer's first calf.

Top 1% - gestation length. **Top 5%** - 200 day weight. **Top 10%** - 400 day weight, milk, carcase weight, retail beef yield. **Top 15%** - 600 day weight, days to calving. **Top 25%** - scrotal size, domestic maternal index.

Purchaser: \$

LOT 55 YAMBURGAN ZEUS L368 (P) (AI) HBR

DOB: 07/08/2015 (24 Months) REG: YY L368 COLOUR: ROAN

THE GROVE LEGEND A584 (P) (ET) (AI)
 YAMBURGAN ZEUS D79 (P) (AI)
 YAMBURGAN MATILDA 61ST (P)
SIRE: YAMBURGAN ZEUS H140 (P)
 BROUGHTON PARK THUNDER C023 (P) (AI)
 BROUGHTON PARK HARMONY F55 (P)
 BROUGHTON PARK HARMONY C091 (P)

MARELLAN INDESTRUCTABLE (P)
 MARELLAN LOYAL (P)
 MARELLAN ELLA (P) (SFA)
DAM: YAMBURGAN MATILDA J236 (P)
 BROUGHTON PARK GOLDRUSH A030 (P) (AI)
 YAMBURGAN MATILDA G320 (P)
 YAMBURGAN MATILDA 62ND (H)

| June 2017 Shorthorn GROUP BREEDPLAN | | | | | | | | | | | | | | | | | | | | |
|-------------------------------------|------|------|------|------|-----|-----|-----|-----|------|------|-------|-----|------|------|------|------|------|-------------------|--------|----------|
| | CEDr | CEDt | GL | Bwt | 200 | 400 | 600 | MCW | Milk | SS | DTC | Cwt | EMA | Rib | Rump | RBY | IMF | Selection Indexes | | |
| EBV | +3.6 | +4.0 | -5.8 | +0.4 | +28 | +39 | +49 | +34 | +6 | +3.6 | -10.2 | +37 | +5.2 | +1.9 | +3.6 | -0.4 | +0.6 | Domestic | Export | Northern |
| ACC | 46% | 38% | 67% | 74% | 70% | 68% | 74% | 58% | 34% | 71% | 43% | 56% | 57% | 63% | 63% | 57% | 48% | +\$58 | +\$46 | +\$65 |

Traits Observed: GL, CE, BWT, 200WT, 600WT, SS, FAT, EMA, IMF

L368 is a young sire with enormous potential, a bull that ticks all the boxes. A first class pedigree combining Zeus and Matilda. Go back 5 generations and Y Matilda 45th is still being flushed in 2017 at 16 years of age. A very low birth weight bull with moderate maturity, calving ease and top 1% Rib & Rump fats. A true sire in the making, this bull will breed true to type.

Top Value - days to calving. **Top 1%** - gestation length, scrotal size, rib & rump fats, domestic maternal & northern maternal indexes. **Top 5%** - birth weight. **Top 10%** - export maternal index. **Top 15%** - calving ease daughters. **Top 25%** - calving ease direct, carcase weight, EMA, IMF.

Purchaser: \$

LOT 56 YAMBURGAN SPARTA L489 (P) (SFA) SFA

DOB: 26/08/2015 (24 Months) REG: YY L489 COLOUR: ROAN

NARRALDA ALADDIN A048 (P) (AI)
 YAMBURGAN JAFAR D174 (P)
 YAMBURGAN MATILDA 58TH (H) (AI)
SIRE: YAMBURGAN SPARTA F149 (P)
 THE GROVE LOCKYER X857 (P)
 YAMBURGAN CLOUDY C61 (P) (AI)
 YAMBURGAN CLOUDY 546TH (P) (AI)

NARRALDA LEDGER W48 (P) (AI)
 NARRALDA ALADDIN A048 (P) (AI)
 NARRALDA THELMA V132 (P)
DAM: YAMBURGAN DANCER E36 (P) (SFA)
 WEEBOLLABOLLA QUILPIE Q18 (P)
 YAMBURGAN DANCER Z141 (P) (SFA)
 YAMBURGAN DANCER T277 (P) (SFA)

| June 2017 Shorthorn GROUP BREEDPLAN | | | | | | | | | | | | | | | | | | | | |
|-------------------------------------|------|------|------|------|-----|-----|-----|-----|------|------|------|-----|------|------|------|------|------|-------------------|--------|----------|
| | CEDr | CEDt | GL | Bwt | 200 | 400 | 600 | MCW | Milk | SS | DTC | Cwt | EMA | Rib | Rump | RBY | IMF | Selection Indexes | | |
| EBV | +3.4 | +3.2 | -1.8 | +1.6 | +21 | +30 | +40 | +42 | 0 | +1.9 | -4.4 | +30 | +4.7 | +1.8 | +4.5 | -0.1 | +0.5 | Domestic | Export | Northern |
| ACC | 48% | 40% | 53% | 75% | 71% | 69% | 75% | 62% | 46% | 73% | 46% | 58% | 58% | 64% | 64% | 59% | 50% | +\$43 | +\$37 | +\$52 |

Traits Observed: CE, BWT, 200WT, 600WT, SS, FAT, EMA, IMF

A moderate framed very soft easy doing bull, very typical of the Sparta progeny. Sparta breeds a soft muscle type which produces good eating quality. A very complete young sire that will produce quick to turn off steers and efficient breeding females.

Top 1% - rib & rump fats. **Top 5%** - days to calving. **Top 10%** - domestic maternal index. **Top 15%** - birth weight, northern maternal index. **Top 20%** - scrotal size. **Top 25%** - calving ease daughters.

Purchaser: \$

| Shorthorn GROUP BREEDPLAN AVERAGES FOR ALL 2015 BORN CALVES | | | | | | | | | | | | | | | | | | | | |
|---|-------|-------|------|------|-----|-----|-----|-----|------|------|------|-----|------|------|------|------|------|-----|-----|-----|
| | CE Dr | CE Dt | GL | Bwt | 200 | 400 | 600 | MCW | Milk | SS | DTC | Cwt | EMA | Rib | Rump | RBY | IMF | Dom | Exp | Nth |
| EBV | +0.5 | +0.7 | -1.6 | +3.0 | +26 | +36 | +49 | +42 | +6 | +1.4 | -1.1 | +33 | +4.1 | -0.5 | -0.5 | +1.0 | +0.5 | +29 | +32 | +37 |

LOT 57 YAMBURGAN MONKIRA L525 (P) HBR

DOB: 31/08/2015 (24 Months)

REG: YY L525

COLOUR: RED LITTLE WHITE

WEEBOLLABOLLA QUILPIE Q18 (P)
WEEBOLLABOLLA THEODORE T85 (P)
WEEBOLLABOLLA NINDETHANA (P) (AI)
SIRE: YAMBURGAN TOBERMOREY F090 (P) (AI)
THE GROVE NEW LEGEND Z058 (P) (ET) (AI)
YAMBURGAN CONNIE D133 (P)
YAMBURGAN CONNIE 133RD (P)

BYLAND EXPLOSION 1AW62 (IMP USA) (P)
BROOME GRAND OCCASSION W10 (P) (AI)
BROOME CELEBRATE WATERMAID S117 (P)
DAM: YAMBURGAN ROSEWOOD 188TH (P)
YAMBURGAN CLYDE 20TH (P)
YAMBURGAN ROSEWOOD 182ND (P)
YAMBURGAN ROSEWOOD 175TH (P) (APX)

| June 2017 Shorthorn GROUP BREEDPLAN | | | | | | | | | | | | | | | | | | | | |
|-------------------------------------|------|------|------|------|------------|------------|------------|-----|-----------|-------------|------|------------|-------------|------|------|------|------|-------------------|--------|--------------|
| | CEDr | CEDt | GL | Bwt | 200 | 400 | 600 | MCW | Milk | SS | DTC | Cwt | EMA | Rib | Rump | RBV | IMF | Selection Indexes | | |
| EBV | +3.7 | +0.7 | -1.7 | +3.6 | +32 | +41 | +62 | +53 | +7 | +1.8 | -1.9 | +38 | +5.2 | -0.2 | -0.3 | +0.8 | +0.4 | Domestic | Export | Northern |
| ACC | 48% | 40% | 54% | 75% | 71% | 70% | 75% | 61% | 51% | 73% | 47% | 59% | 60% | 66% | 65% | 60% | 52% | +\$35 | +\$37 | +\$50 |

Traits Observed: CE, BWT, 200WT, 600WT, SS, FAT, EMA, IMF

A stylish very complete young sire with good rein of neck and balance. His Dam Y Rosewood 188th was only CFA this year as a 13 year old female. She is also the Dam of Y Ossie E99 who sold to the Wynyard Stud for \$16,000 in 2011. **Top 15%** - 200 day weight. **Top 20%** - 600 day weight, milk, carcase weight, northern maternal index. **Top 25%** - calving ease direct, scrotal size, EMA.

Purchaser _____ \$ _____

LOT 58 YAMBURGAN ARMANI L411 (P) HBR

DOB: 09/08/2015 (24 Months)

REG: YY L411

COLOUR: RED

WAUKARU PATENT 8161 (IMP USA) (P) (ET)
SPRYS PATENT'S ACE G38 (P) (ET) (AI)
NEEARRA JUDITH 104 (P)
SIRE: ELOORA DESIGNER J06 (P) (ET) (AI)
MARELLAN INDESTRUCTABLE (P)
ROYALLA IDA 8364L (P)
ROYALLA IDA 6TH (P) (ET) (AI)

THE GROVE OSCAR A748 (P) (ET) (AI)
YAMBURGAN OSSIE E65 (P)
YAMBURGAN JILL 132ND (P) (ET) (AI)
DAM: YAMBURGAN KAY J513 (H)
WEEBOLLABOLLA THEODORE T85 (P)
YAMBURGAN KAY F230 (H) (ET) (AI)
YAMBURGAN KAY 71ST (P)

| June 2017 Shorthorn GROUP BREEDPLAN | | | | | | | | | | | | | | | | | | | | |
|-------------------------------------|------|------|-------------|------|------------|------------|------------|-----|-----------|------|-------------|------------|-------------|-------------|-------------|------|------|-------------------|--------|----------|
| | CEDr | CEDt | GL | Bwt | 200 | 400 | 600 | MCW | Milk | SS | DTC | Cwt | EMA | Rib | Rump | RBV | IMF | Selection Indexes | | |
| EBV | -5.0 | -5.9 | -5.0 | +2.5 | +34 | +46 | +58 | +47 | +9 | +1.3 | -3.2 | +39 | +6.1 | +0.6 | +0.7 | +0.6 | +0.4 | Domestic | Export | Northern |
| ACC | 41% | 34% | 44% | 72% | 68% | 65% | 72% | 56% | 37% | 70% | 41% | 54% | 54% | 60% | 60% | 55% | 45% | +\$29 | +\$21 | +\$34 |

Traits Observed: CE, BWT, 200WT, 600WT, SS, FAT, EMA, IMF

A very safe predictable young sire with a lot of spring of rib and strength of loin. Low birth weight, quick growing genetics with positive fats.

Top 1% - gestation length. **Top 5%** - milk. **Top 10%** - 200 day weight, EMA, rib fat. **Top 15%** - 400 day weight, days to calving. **Top 20%** - carcase weight, rump fat. **Top 25%** - 600 day weight.

Purchaser _____ \$ _____

LOT 59 YAMBURGAN MONKIRA L471 (P) HBR

DOB: 27/08/2015 (24 Months)

REG: YY L471

COLOUR: WHITE

WEEBOLLABOLLA QUILPIE Q18 (P)
WEEBOLLABOLLA THEODORE T85 (P)
WEEBOLLABOLLA NINDETHANA (P) (AI)
SIRE: YAMBURGAN TOBERMOREY F090 (P) (AI)
THE GROVE NEW LEGEND Z058 (P) (ET) (AI)
YAMBURGAN CONNIE D133 (P)
YAMBURGAN CONNIE 133RD (P)

YAMBURGAN MITTIEBAH 3RD (P) (AI)
YAMBURGAN ACHILLES (P) (AI) (SFA)
YAMBURGAN JEWEL X189 (P) (SFA)
DAM: YAMBURGAN HIGHNESS G238 (P)
WEEBOLLABOLLA THEODORE T85 (P)
YAMBURGAN HIGHNESS C256 (P) (AI) (SFA)
YAMBURGAN HIGHNESS V231 (P) (SFA)

| June 2017 Shorthorn GROUP BREEDPLAN | | | | | | | | | | | | | | | | | | | | |
|-------------------------------------|-------------|-------------|------|-------------|-----|-----|-----|-----|------------|------|------|-----|------|------------|------|------|------|-------------------|--------------|--------------|
| | CEDr | CEDt | GL | Bwt | 200 | 400 | 600 | MCW | Milk | SS | DTC | Cwt | EMA | Rib | Rump | RBV | IMF | Selection Indexes | | |
| EBV | +9.4 | +3.7 | -1.6 | +1.4 | +29 | +35 | +50 | +31 | +10 | +1.6 | -2.1 | +35 | +4.1 | 0.0 | -0.5 | +0.8 | +0.3 | Domestic | Export | Northern |
| ACC | 48% | 41% | 54% | 76% | 72% | 70% | 76% | 62% | 49% | 73% | 48% | 60% | 61% | 66% | 66% | 61% | 53% | +\$40 | +\$41 | +\$51 |

Traits Observed: CE, BWT, 200WT, 600WT, SS, FAT, EMA, IMF

A very correct bull with excellent maternal characteristics. If your chasing predictable breeding the Tobermorey x Highness line is a great combination. A strong topped, low birth weight bull with calving ease figures in the top 5% of the breed.

Top 1% - milk. **Top 5%** - calving ease direct. **Top 15%** - birth weight, domestic maternal & northern maternal indexes. **Top 20%** - calving ease daughters, export maternal index. **Top 25%** - rib fat.

Purchaser _____ \$ _____

| Shorthorn GROUP BREEDPLAN AVERAGES FOR ALL 2015 BORN CALVES | | | | | | | | | | | | | | | | | | | | |
|---|-------|-------|------|------|-----|-----|-----|-----|------|------|------|-----|------|------|------|------|------|-----|-----|-----|
| | CE Dr | CE Dt | GL | Bwt | 200 | 400 | 600 | MCW | Milk | SS | DTC | Cwt | EMA | Rib | Rump | RBV | IMF | Dom | Exp | Nth |
| EBV | +0.5 | +0.7 | -1.6 | +3.0 | +26 | +36 | +49 | +42 | +6 | +1.4 | -1.1 | +33 | +4.1 | -0.5 | -0.5 | +1.0 | +0.5 | +29 | +32 | +37 |

LOT 60 YAMBURGAN ARMANI L420 (P) HBR

DOB: 15/07/2015 (25 Years) REG: YY L420 COLOUR: RED LITTLE WHITE

WAUKARU PATENT 8161 (IMP USA) (P) (ET)
SPRYS PATENT'S ACE G38 (P) (ET) (AI)
NEEARA JUDITH 104 (P)
SIRE: ELOORA DESIGNER J06 (P) (ET) (AI)
MARELLAN INDESTRUCTABLE (P)
ROYALLA IDA 8364L (P)
ROYALLA IDA 6TH (P) (ET) (AI)

WEEBOLLABOLLA QUILPIE Q18 (P)
WEEBOLLABOLLA THEODORE T85 (P)
WEEBOLLABOLLA NINDETHANA (P) (AI)
DAM: YAMBURGAN CLOUDY 487TH (P) (TWIN) (AI)
YAMBURGAN DIXON 6TH (P)
YAMBURGAN CLOUDY 334TH (P) (APX)
YAMBURGAN CLOUDY 240TH (H) (APX)

| June 2017 Shorthorn GROUP BREEDPLAN | | | | | | | | | | | | | | | | | | | | |
|-------------------------------------|------|------|------|------|-----|-----|-----|-----|------|------|------|-----|------|------|------|------|------|-------------------|--------|----------|
| | CEDr | CEDt | GL | Bwt | 200 | 400 | 600 | MCW | Milk | SS | DTC | Cwt | EMA | Rib | Rump | RBV | IMF | Selection Indexes | | |
| EBV | +4.1 | +0.9 | -5.3 | +1.0 | +26 | +38 | +42 | +21 | +7 | +2.0 | -4.0 | +33 | +5.4 | +1.2 | +1.7 | +0.2 | +0.5 | Domestic | Export | Northern |
| ACC | 47% | 40% | 51% | 74% | 70% | 69% | 73% | 60% | 47% | 71% | 45% | 57% | 57% | 63% | 63% | 57% | 49% | +\$44 | +\$38 | +\$49 |

Traits Observed: CE, BWT, 200WT, 600WT, SS, FAT, EMA, IMF

A soft very deep bodied bull with a lot of spring of rib and supple coat type with plenty of room to move. The Dam of Lot 60 Y Cloudy 487th is a legendary matriarch, 16 years old and still breeding. She was flushed in 2003 with 5 daughters retained in the stud. A son Y Anzac J3 was sold to the Eurimbla Stud in 2014 for \$6000, other sons have sold to a top of \$14,000. She is also the grand dam of lot 98.

Top 1% - gestation length. **Top 5%** - rib fat. **Top 10%** - birth weight, days to calving, rump fat & domestic maternal index. **Top 15%** - scrotal size. **Top 20%** - milk, EMA, northern maternal index. **Top 25%** - calving ease direct.

Purchaser _____ \$ _____

LOT 61 YAMBURGAN ANZAC L441 (P) HBR

DOB: 14/08/2015 (24 Months) REG: YY L441 COLOUR: ROAN

THE GROVE LOCKYER X857 (P)
THE GROVE OSCAR A748 (P) (ET) (AI)
THE GROVE DALE 39TH (P)
SIRE: YAMBURGAN OSSIE E65 (P)
YAMBURGAN FOXER 27TH (P)
YAMBURGAN JILL 132ND (P) (ET) (AI)
YAMBURGAN JILL 79TH (P) (APX)

YAMBURGAN MITTIEBAH 3RD (P) (AI)
YAMBURGAN ACHILLES (P) (AI) (SFA)
YAMBURGAN JEWEL X189 (P) (SFA)
DAM: YAMBURGAN KAY F328 (P)
YAMBURGAN THORP 2ND (P)
YAMBURGAN KAY Z326 (P)
YAMBURGAN KAY 81ST (P)

| June 2017 Shorthorn GROUP BREEDPLAN | | | | | | | | | | | | | | | | | | | | |
|-------------------------------------|------|------|------|------|-----|-----|-----|-----|------|------|------|-----|------|------|------|------|------|-------------------|--------|----------|
| | CEDr | CEDt | GL | Bwt | 200 | 400 | 600 | MCW | Milk | SS | DTC | Cwt | EMA | Rib | Rump | RBV | IMF | Selection Indexes | | |
| EBV | +0.8 | +0.5 | -3.2 | +2.4 | +26 | +39 | +47 | +43 | +10 | +1.4 | -3.8 | +34 | +5.3 | -0.1 | +0.3 | +0.9 | +0.6 | Domestic | Export | Northern |
| ACC | 46% | 38% | 42% | 75% | 71% | 69% | 75% | 61% | 48% | 72% | 45% | 58% | 59% | 64% | 64% | 59% | 51% | +\$37 | +\$35 | +\$42 |

Traits Observed: CE, BWT, 200WT, 600WT, SS, FAT, EMA, IMF

A soft wide thurled bull with a good frame to stack red meat on. The Ossie E65 progeny consistently breed good carcasses but as the years go by his real value is seen in his daughters. Maternally Lot 61 combines two of our oldest and most consistent female lines.

Top 1% - milk. **Top 5%** - gestation length. **Top 10%** - days to calving. **Top 25%** - EMA, IMF, domestic maternal index.

Purchaser _____ \$ _____

LOT 62 YAMBURGAN NORMANDY L592 (P) HBR

DOB: 16/09/2015 (23 Months) REG: YY L592 COLOUR: RED

BYLAND GOLD SPEAR (P)
CROOKED POST GRISSOM 24T (IMP USA) (P)
CROOKED POST RED ROSE 11P (P)
SIRE: YAMBURGAN GRISSOM G31 (P) (AI)
THE GROVE NEW LEGEND Z058 (P) (ET) (AI)
YAMBURGAN ISABELLA E35 (P) (SFA)
YAMBURGAN ISABELLA B293 (P) (SFA)

THE GROVE OSCAR A748 (P) (ET) (AI)
YAMBURGAN EMPEROR E103 (P)
YAMBURGAN ROYAL 71ST (P) (AI)
DAM: YAMBURGAN MAREE H678 (P)
YAMBURGAN ZEUS D79 (P) (AI)
YAMBURGAN MAREE F582 (P)
YAMBURGAN MAREE D81 (P)

| June 2017 Shorthorn GROUP BREEDPLAN | | | | | | | | | | | | | | | | | | | | |
|-------------------------------------|------|------|------|------|-----|-----|-----|-----|------|------|------|-----|------|------|------|------|------|-------------------|--------|----------|
| | CEDr | CEDt | GL | Bwt | 200 | 400 | 600 | MCW | Milk | SS | DTC | Cwt | EMA | Rib | Rump | RBV | IMF | Selection Indexes | | |
| EBV | +2.5 | +4.3 | -2.4 | +3.2 | +30 | +42 | +58 | +47 | +8 | +2.4 | -3.3 | +39 | +5.2 | -0.6 | -0.8 | +1.5 | +0.5 | Domestic | Export | Northern |
| ACC | 45% | 35% | 47% | 73% | 69% | 67% | 73% | 58% | 39% | 71% | 42% | 55% | 55% | 61% | 61% | 56% | 46% | +\$41 | +\$44 | +\$52 |

Traits Observed: CE, BWT, 200WT, 600WT, SS, FAT, EMA, IMF

A younger bull with the maturity pattern to grow on. Lot 62 displays a lot of length of body and depth through the twist which he will pass on to his feeder steers and replacement daughters.

Top 5% - scrotal size. **Top 10%** - milk, export maternal index. **Top 15%** - calving ease daughters, days to calving, domestic maternal & northern maternal index. **Top 20%** - gestation length, carcass weight. **Top 25%** - 200 & 600 day weights, EMA, retail beef yield.

Purchaser _____ \$ _____

| Shorthorn GROUP BREEDPLAN AVERAGES FOR ALL 2015 BORN CALVES | | | | | | | | | | | | | | | | | | | | |
|---|-------|-------|------|------|-----|-----|-----|-----|------|------|------|-----|------|------|------|------|------|-----|-----|-----|
| | CE Dr | CE Dt | GL | Bwt | 200 | 400 | 600 | MCW | Milk | SS | DTC | Cwt | EMA | Rib | Rump | RBV | IMF | Dom | Exp | Nth |
| EBV | +0.5 | +0.7 | -1.6 | +3.0 | +26 | +36 | +49 | +42 | +6 | +1.4 | -1.1 | +33 | +4.1 | -0.5 | -0.5 | +1.0 | +0.5 | +29 | +32 | +37 |

LOT 63 YAMBURGAN KOKODA L566 (P)

HBR

DOB: 15/09/2015 (23 Months)

REG: YY L566

COLOUR: ROAN

THE GROVE OSCAR A748 (P) (ET) (AI)
YAMBURGAN OSSIE D220 (P)
YAMBURGAN CLOUDY 495TH (P)
SIRE: MOOMBI OOKTALI G34 (P) (TWIN)
NARRALDA LEDGER W55 (P) (AI)
SPJ HONOR Z23 (P)
SPJ HONOR X10 (P)

MARELLAN INDESTRUCTABLE (P)
MARELLAN LOYAL (P)
MARELLAN ELLA (P) (SFA)
DAM: YAMBURGAN MOIRA G433 (P)
YAMBURGAN NANDEWAR 3RD (P)
YAMBURGAN MOIRA 111TH (P) (TWIN)
YAMBURGAN MOIRA 93RD (P)

June 2017 Shorthorn GROUP BREEDPLAN

| | CEDr | CEDt | GL | Bwt | 200 | 400 | 600 | MCW | Milk | SS | DTC | Cwt | EMA | Rib | Rump | RBV | IMF | Selection Indexes | | |
|-----|------|-------------|-------------|------|------------|------------|------------|-----|------|-------------|-------------|------------|-------------|------|------|------|------|-------------------|--------------|--------------|
| EBV | +0.4 | +3.7 | -2.2 | +3.2 | +30 | +46 | +58 | +51 | +6 | +2.5 | -3.5 | +38 | +5.6 | -0.3 | -0.3 | +1.2 | +0.3 | Domestic | Export | Northern |
| ACC | 40% | 30% | 42% | 74% | 69% | 67% | 73% | 57% | 36% | 70% | 40% | 55% | 55% | 62% | 61% | 55% | 46% | +\$40 | +\$36 | +\$48 |

Traits Observed: CE, BWT, 200WT, 600WT, SS, FAT, EMA, IMF

Lot 63 is a younger bull with a lot of sire appeal with a maturity pattern to grow on. A bull not to be missed in this part of the catalogue. His Dam Y Moira G433 is the Dam of Y Sparta K571 who sold to the Futurity Stud last year for \$36,000. A beautiful soft easy doing female with a fantastic udder, she's proving to be a great young breeder.

Top 5% - scrotal size. **Top 10%** - days to calving. **Top 15%** - 400 day weight, domestic maternal index. **Top 20%** - calving ease daughters, carcass weight, EMA. **Top 25%** - gestation length, 200 & 600 day weights, northern maternal index.

Purchaser _____ \$ _____

LOT 64 YAMBURGAN MONKIRA L551 (P)

HBR

DOB: 09/09/2015 (23 Months)

REG: YY L551

COLOUR: RED LITTLE WHITE

WEEBOLLABOLLA QUILPIE Q18 (P)
WEEBOLLABOLLA THEODORE T85 (P)
WEEBOLLABOLLA NINDETHANA (P) (AI)
SIRE: YAMBURGAN TOBERMOREY F090 (P) (AI)
THE GROVE NEW LEGEND Z058 (P) (ET) (AI)
YAMBURGAN CONNIE D133 (P)
YAMBURGAN CONNIE 133RD (P)

DEERHORN CRUICKSHANK 946 (IMP USA) (P)
THE GROVE KOOKABURRA W735 (P) (ET) (AI)
THE GROVE BLUE DALE 2ND (P) (ET) (AI)
DAM: YAMBURGAN ROSEWOOD H265 (P) (AI)
THE GROVE LOCKYER X857 (P)
YAMBURGAN ROSEWOOD 192ND (P)
YAMBURGAN ROSEWOOD 182ND (P)

June 2017 Shorthorn GROUP BREEDPLAN

| | CEDr | CEDt | GL | Bwt | 200 | 400 | 600 | MCW | Milk | SS | DTC | Cwt | EMA | Rib | Rump | RBV | IMF | Selection Indexes | | |
|-----|-------------|-------------|------|------|-----|-----|-----|-----|------|-------------|-------------|------------|-------------|------|------|-------------|------|-------------------|--------------|--------------|
| EBV | +5.4 | +5.0 | -2.0 | +2.5 | +29 | +42 | +57 | +51 | +6 | +2.1 | -3.2 | +42 | +7.1 | -0.2 | -0.2 | +1.6 | +0.5 | Domestic | Export | Northern |
| ACC | 48% | 42% | 57% | 74% | 71% | 69% | 74% | 61% | 48% | 72% | 48% | 59% | 59% | 65% | 65% | 60% | 52% | +\$48 | +\$50 | +\$59 |

Traits Observed: CE, BWT, 200WT, 600WT, SS, FAT, EMA, IMF

A slick coated, low birth weight bull with an excellent set of performance data. Dam Y Rosewood H265 is only a young female who's first calf sold in last year's sale to Bruce Peat for \$7000.

Top 5% - EMA, domestic maternal, export maternal & northern maternal indexes. **Top 10%** - calving ease daughters, carcass weight. **Top 15%** - calving ease direct, scrotal size, days to calving. **Top 20%** - retail beef yield.

Purchaser _____ \$ _____

LOT 65 YAMBURGAN EMPEROR L705 (P)

HBR

DOB: 01/09/2015 (23 Months)

REG: YY L705

COLOUR: RED

THE GROVE OSCAR A748 (P) (ET) (AI)
YAMBURGAN EMPEROR E103 (P)
YAMBURGAN ROYAL 71ST (P) (AI)
SIRE: YAMBURGAN EMPEROR G679 (P)
NARRALDA ALADDIN A048 (P) (AI)
YAMBURGAN MARGARET D125 (P)
YAMBURGAN MARGARET 38TH (P)

THE GROVE NEW LEGEND Z058 (P) (ET) (AI)
YAMBURGAN CASSIUS CLAY C108 (P)
YAMBURGAN CLOUDY 507TH (P) (AI)
DAM: YAMBURGAN LIMELIGHT F298 (P) (SCR)
WEEBOLLABOLLA QUILPIE Q18 (P)
YAMBURGAN LIMELIGHT X223 (H) (SFA)
YAMBURGAN LIMELIGHT YY671 (P) (SFA)

June 2017 Shorthorn GROUP BREEDPLAN

| | CEDr | CEDt | GL | Bwt | 200 | 400 | 600 | MCW | Milk | SS | DTC | Cwt | EMA | Rib | Rump | RBV | IMF | Selection Indexes | | |
|-----|------|-------------|------|------|-----|-----|-----|-----|-----------|-------------|-------------|-----|------|------------|-------------|------|------|-------------------|--------------|--------------|
| EBV | -0.4 | +3.3 | -1.0 | +3.7 | +28 | +37 | +55 | +46 | +7 | +2.9 | -4.3 | +34 | +4.6 | 0.0 | +0.5 | +0.7 | +0.5 | Domestic | Export | Northern |
| ACC | 40% | 34% | 43% | 63% | 64% | 62% | 69% | 54% | 37% | 67% | 40% | 52% | 52% | 58% | 58% | 53% | 43% | +\$34 | +\$35 | +\$45 |

Traits Observed: 200WT, 600WT, SS, FAT, EMA, IMF

A bull that will be admired by many for his soft easy fleshing nature, a standout bull in this pen. Emperor breeds such soft easy doing cattle with a lot of carcass ability. Maternally Y Limelight F298 is a moderate framed female with a very neat udder. A maternal son sold in 2016 for \$10,000 to the Lamph family.

Top 1% - scrotal size. **Top 5%** - days to calving. **Top 20%** - milk. **Top 25%** - calving ease daughters, rib & rump fat.

Purchaser _____ \$ _____

Shorthorn GROUP BREEDPLAN AVERAGES FOR ALL 2015 BORN CALVES

| | CE Dr | CE Dt | GL | Bwt | 200 | 400 | 600 | MCW | Milk | SS | DTC | Cwt | EMA | Rib | Rump | RBV | IMF | Dom | Exp | Nth |
|-----|-------|-------|------|------|-----|-----|-----|-----|------|------|------|-----|------|------|------|------|------|-----|-----|-----|
| EBV | +0.5 | +0.7 | -1.6 | +3.0 | +26 | +36 | +49 | +42 | +6 | +1.4 | -1.1 | +33 | +4.1 | -0.5 | -0.5 | +1.0 | +0.5 | +29 | +32 | +37 |

LOT 66 YAMBURGAN MONKIRA L515 (P) HBR

DOB: 20/08/2015 (24 Months)

REG: YY L515

COLOUR: RED

WEEBOLLABOLLA QUILPIE Q18 (P)
WEEBOLLABOLLA THEODORE T85 (P)
WEEBOLLABOLLA NINDETHANA (P) (AI)
SIRE: YAMBURGAN TOBERMOREY F090 (P) (AI)
THE GROVE NEW LEGEND Z058 (P) (ET) (AI)
YAMBURGAN CONNIE D133 (P)
YAMBURGAN CONNIE 133RD (P)

TREVINO STATESMAN 1ST (P) (AI)
BROUGHTON PARK SENATOR Z048 (P)
BROUGHTON PARK COUNTESS R70 (H)
DAM: BROUGHTON PARK HARMONY C091 (P)
WAUKARU GOLDSHIP (IMP USA) (P)
BROUGHTON PARK HARMONY Y012 (P) (AI)
BROUGHTON PARK HARMONY W032 (P)

| June 2017 Shorthorn GROUP BREEDPLAN | | | | | | | | | | | | | | | | | | | | |
|-------------------------------------|------|------|------|------|------------|------------|------------|------------|-----------|-------------|-------------|------------|-------------|------|------|-------------|------|-------------------|--------|----------|
| | CEDr | CEDt | GL | Bwt | 200 | 400 | 600 | MCW | Milk | SS | DTC | Cwt | EMA | Rib | Rump | RBY | IMF | Selection Indexes | | |
| EBV | -0.4 | +1.3 | -1.8 | +3.7 | +32 | +42 | +58 | +54 | +8 | +3.2 | -4.6 | +39 | +5.3 | -1.2 | -2.5 | +1.7 | +0.5 | Domestic | Export | Northern |
| ACC | 45% | 39% | 51% | 74% | 70% | 68% | 74% | 60% | 48% | 72% | 46% | 58% | 58% | 64% | 64% | 59% | 50% | +\$33 | +\$36 | +\$41 |

Traits Observed: CE, BWT, 200WT, 600WT, SS, FAT, EMA, IMF

Lot 66 is a wide, deep bodied bull with good carcass expression. A bull that catches your eye in this pen. The Dam of Lot 66 BP Harmony C91 is the Grand Dam of Y Zeus H140, I can't give this maternal line a high enough endorsement.

Top 1% - scrotal size. **Top 5%** - days to calving. **Top 10%** - milk. **Top 15%** - 200 day weight, retail beef yield. **Top 20%** - carcass weight. **Top 25%** - 600 day weight, EMA.

Purchaser _____ \$ _____

LOT 67 YAMBURGAN EMPEROR L665 (P) (SFA) SFA

DOB: 20/09/2015 (23 Months)

REG: YY L665

COLOUR: RED LITTLE WHITE

THE GROVE OSCAR A748 (P) (ET) (AI)
YAMBURGAN EMPEROR E103 (P)
YAMBURGAN ROYAL 71ST (P) (AI)
SIRE: YAMBURGAN EMPEROR G679 (P)
NARRALDA ALADDIN A048 (P) (AI)
YAMBURGAN MARGARET D125 (P)
YAMBURGAN MARGARET 38TH (P)

THE GROVE LOCKYER X857 (P)
THE GROVE OSCAR A748 (P) (ET) (AI)
THE GROVE DALE 39TH (P)
DAM: YAMBURGAN REGAL E241 (P) (SFA)
MORETON BAY 0047 (P) (SFA)
YAMBURGAN REGAL B299 (P) (SFA)
YAMBURGAN REGAL X177 (H) (SFA)

| June 2017 Shorthorn GROUP BREEDPLAN | | | | | | | | | | | | | | | | | | | | |
|-------------------------------------|------|-------------|-------------|------|-----|-----|-----|-----|-----------|-------------|-------------|-----|-------------|-------------|-------------|------|------|-------------------|--------|----------|
| | CEDr | CEDt | GL | Bwt | 200 | 400 | 600 | MCW | Milk | SS | DTC | Cwt | EMA | Rib | Rump | RBY | IMF | Selection Indexes | | |
| EBV | -2.8 | +4.5 | -3.3 | +2.9 | +25 | +36 | +54 | +50 | +7 | +2.5 | -5.2 | +35 | +6.4 | +0.5 | +2.1 | +0.8 | +0.5 | Domestic | Export | Northern |
| ACC | 44% | 38% | 46% | 62% | 61% | 58% | 60% | 54% | 40% | 53% | 38% | 50% | 49% | 52% | 52% | 48% | 43% | +\$37 | +\$35 | +\$47 |

Traits Observed: 200WT, 600WT, SS, FAT, EMA, IMF

A beautiful deep bodied Emperor son with so much softness. A bull that's very hard to fault, a great combination of genetics and performance data. A bull well worth an inspection.

Top 5% - scrotal size, days to calving, rump fat. **Top 10%** - calving ease daughters, gestation length, EMA, rib fat. **Top 20%** - milk. **Top 25%** - domestic maternal & northern maternal indexes.

Purchaser _____ \$ _____

LOT 68 YAMBURGAN NORMANDY L450 (P) HBR

DOB: 15/08/2015 (24 Months)

REG: YY L450

COLOUR: ROAN

BYLAND GOLD SPEAR (P)
CROOKED POST GRISSOM 24T (IMP USA) (P)
CROOKED POST RED ROSE 11P (P)
SIRE: YAMBURGAN GRISSOM G31 (P) (AI)
THE GROVE NEW LEGEND Z058 (P) (ET) (AI)
YAMBURGAN ISABELLA E35 (P) (SFA)
YAMBURGAN ISABELLA B293 (P) (SFA)

WEEBOLLABOLLA THEODORE T85 (P)
YAMBURGAN TOBERMOREY F090 (P) (AI)
YAMBURGAN CONNIE D133 (P)
DAM: YAMBURGAN CLOUDY J163 (P)
THE GROVE LOCKYER X857 (P)
YAMBURGAN CLOUDY C61 (P) (AI)
YAMBURGAN CLOUDY 546TH (P) (AI)

| June 2017 Shorthorn GROUP BREEDPLAN | | | | | | | | | | | | | | | | | | | | |
|-------------------------------------|-------------|-------------|------|------|-----|-----|-----|-----|------|------|------|------------|-------------|------|------|-------------|------|-------------------|--------|----------|
| | CEDr | CEDt | GL | Bwt | 200 | 400 | 600 | MCW | Milk | SS | DTC | Cwt | EMA | Rib | Rump | RBY | IMF | Selection Indexes | | |
| EBV | +5.2 | +5.4 | -1.7 | +2.4 | +28 | +40 | +55 | +42 | +6 | +1.3 | -0.1 | +39 | +5.4 | -0.6 | -0.8 | +1.6 | +0.5 | Domestic | Export | Northern |
| ACC | 45% | 36% | 50% | 74% | 70% | 68% | 74% | 59% | 40% | 72% | 44% | 57% | 58% | 64% | 64% | 58% | 49% | +\$41 | +\$47 | +\$54 |

Traits Observed: CE, BWT, 200WT, 600WT, SS, FAT, EMA, IMF

A bull a lot of you will have ticked. A great combination of genetics and performance data. A very low birth weight bull with good growth for age and a high EMA scan within his group. A heifer's first calf whose Grand Dam is Y Cloudy 61st the mother of Y Sparta F149 and Y Octagonal H246 who sold to the Carlton Stud for \$28,000 in 2015.

Top 10% - calving ease daughters, export maternal & northern maternal indexes. **Top 15%** - calving ease direct, domestic maternal index. **Top 20%** - carcass weight, EMA, retail beef yield.

Purchaser _____ \$ _____

| Shorthorn GROUP BREEDPLAN AVERAGES FOR ALL 2015 BORN CALVES | | | | | | | | | | | | | | | | | | | | |
|---|-------|-------|------|------|-----|-----|-----|-----|------|------|------|-----|------|------|------|------|------|-----|-----|-----|
| | CE Dr | CE Dt | GL | Bwt | 200 | 400 | 600 | MCW | Milk | SS | DTC | Cwt | EMA | Rib | Rump | RBY | IMF | Dom | Exp | Nth |
| EBV | +0.5 | +0.7 | -1.6 | +3.0 | +26 | +36 | +49 | +42 | +6 | +1.4 | -1.1 | +33 | +4.1 | -0.5 | -0.5 | +1.0 | +0.5 | +29 | +32 | +37 |

LOT 69 YAMBURGAN ARMANI L147 (P) HBR

DOB: 10/06/2015 (26 Months)

REG: YY L147

COLOUR: RED LITTLE WHITE

WAUKARU PATENT 8161 (IMP USA) (P) (ET)
SPRYS PATENT'S ACE G38 (P) (ET) (AI)
NEEARA JUDITH 104 (P)

SIRE: ELOORA DESIGNER J06 (P) (ET) (AI)

MARELLAN INDESTRUCTABLE (P)
ROYALLA IDA 8364L (P)
ROYALLA IDA 6TH (P) (ET) (AI)

THE GROVE LOCKYER X857 (P)
YAMBURGAN LOCKYER 2ND (P)
YAMBURGAN KAY 71ST (P)

DAM: YAMBURGAN CLOUDY H135 (P)

THE GROVE OSCAR A748 (P) (ET) (AI)
YAMBURGAN CLOUDY E26 (P)
YAMBURGAN CLOUDY 447TH (P)

June 2017 Shorthorn GROUP BREEDPLAN

| | CEDr | CEDt | GL | Bwt | 200 | 400 | 600 | MCW | Milk | SS | DTC | Cwt | EMA | Rib | Rump | RBY | IMF | Selection Indexes | | |
|-----|------|------|-------------|-------------|-----|-----|-----|-----|-----------|-------------|-------------|-----|-------------|-------------|-------------|------|-------------|-------------------|--------|----------|
| EBV | -4.1 | +0.4 | -5.0 | +1.6 | +25 | +33 | +39 | +33 | +7 | +2.7 | -5.5 | +33 | +5.9 | +1.1 | +2.5 | +0.3 | +0.6 | Domestic | Export | Northern |
| ACC | 40% | 32% | 43% | 72% | 68% | 65% | 71% | 56% | 37% | 68% | 40% | 53% | 53% | 60% | 60% | 54% | 44% | +\$33 | +\$27 | +\$34 |

Traits Observed: CE, BWT, 200WT, 600WT, SS, FAT, EMA, IMF

Lot 69 is a bull with fantastic carcase pattern and shape but with a very efficient structural package. Lot 69 scanned as one of the highest bulls in the catalogue for Rib & Rump fats, IMF, Scrotal Size and was still well above average for EMA.

Top 1% - gestation length. **Top 5%** - scrotal size, days to calving, rib & rump fats. **Top 15%** - birth weight, EMA. **Top 20%** - milk. **Top 25%** - IMF.

Purchaser _____ \$ _____

LOT 70 YAMBURGAN ANZAC L249 (P) HBR

DOB: 17/07/2015 (25 Months)

REG: YY L249

COLOUR: RED

THE GROVE LOCKYER X857 (P)
THE GROVE OSCAR A748 (P) (ET) (AI)
THE GROVE DALE 39TH (P)

SIRE: YAMBURGAN OSSIE E65 (P)

YAMBURGAN FOXER 27TH (P)
YAMBURGAN JILL 132ND (P) (ET) (AI)
YAMBURGAN JILL 79TH (P) (APX)

THE GROVE INFORMANT U255 (P)
THE GROVE LOCKYER X857 (P)
THE GROVE MILLICENT T354 (P)

DAM: YAMBURGAN MOIRA 137TH (P)

YAMBURGAN MITTIEBAH 5TH (P) (AI)
YAMBURGAN MOIRA 113TH (P)
YAMBURGAN MOIRA 103RD (P) (AI)

June 2017 Shorthorn GROUP BREEDPLAN

| | CEDr | CEDt | GL | Bwt | 200 | 400 | 600 | MCW | Milk | SS | DTC | Cwt | EMA | Rib | Rump | RBY | IMF | Selection Indexes | | |
|-----|------|-------------|-------------|-------------|-----|-----|-----|-----|------|------|-------------|-----|-------------|------|-------------|------|------|-------------------|--------|----------|
| EBV | -2.0 | +4.1 | -3.5 | +2.1 | +22 | +35 | +41 | +54 | +3 | +1.2 | -3.4 | +32 | +6.3 | -0.2 | +1.2 | +1.1 | +0.5 | Domestic | Export | Northern |
| ACC | 49% | 42% | 49% | 76% | 72% | 71% | 76% | 63% | 53% | 74% | 48% | 61% | 61% | 67% | 66% | 62% | 53% | +\$35 | +\$30 | +\$37 |

Traits Observed: CE, BWT, 200WT, 600WT, SS, FAT, EMA, IMF

A very light birth weight, soft easy doing bull, with Y Ossie E65's trademark top line and strength of loin. The Dam of Lot 70 Y Moira 137th is a beautiful Lockyer female with 5 daughters retained.

Top 5% - gestation length. **Top 10%** - days to calving, EMA. **Top 15%** - calving ease daughters, rump fat. **Top 25%** - birth weight.

Purchaser _____ \$ _____

LOT 71 YAMBURGAN ARMANI L343 (H) HBR

DOB: 01/08/2015 (24 Months)

REG: YY L343

COLOUR: ROAN

WAUKARU PATENT 8161 (IMP USA) (P) (ET)
SPRYS PATENT'S ACE G38 (P) (ET) (AI)
NEEARA JUDITH 104 (P)

SIRE: ELOORA DESIGNER J06 (P) (ET) (AI)

MARELLAN INDESTRUCTABLE (P)
ROYALLA IDA 8364L (P)
ROYALLA IDA 6TH (P) (ET) (AI)

YAMBURGAN CHURCHILL C26 (H)
YAMBURGAN SIR WINSTON F330 (P)
YAMBURGAN JEWEL X189 (P) (SFA)

DAM: YAMBURGAN MOIRA H342 (P)

WEEBOLLABOLLA THEODORE T85 (P)
YAMBURGAN MOIRA E152 (P) (AI)
YAMBURGAN MOIRA C7 (P)

June 2017 Shorthorn GROUP BREEDPLAN

| | CEDr | CEDt | GL | Bwt | 200 | 400 | 600 | MCW | Milk | SS | DTC | Cwt | EMA | Rib | Rump | RBY | IMF | Selection Indexes | | |
|-----|------|------|-------------|-------------|------------|-----|-----|-----|-----------|-------------|-------------|-----|-------------|-------------|-------------|------|------|-------------------|--------|----------|
| EBV | -1.8 | -1.0 | -4.9 | +2.1 | +31 | +41 | +46 | +34 | +7 | +1.8 | -3.4 | +36 | +6.6 | +0.5 | +0.4 | +1.0 | +0.4 | Domestic | Export | Northern |
| ACC | 41% | 33% | 45% | 73% | 68% | 66% | 72% | 57% | 36% | 68% | 40% | 54% | 54% | 61% | 61% | 55% | 45% | +\$35 | +\$29 | +\$37 |

Traits Observed: CE, BWT, 200WT, 600WT, SS, FAT, EMA, IMF

A slick coated well-muscled bull with a very strong top. Lot 71 will suit both domestic and export markets with an EMA in the top 10% of the breed and positive Rib & Rump fats.

Top 1% - gestation length. **Top 10%** - days to calving, EMA, rib fat. **Top 20%** - 200 day weight, milk. **Top 25%** - birth weight, scrotal size & rump fat.

Purchaser _____ \$ _____

Shorthorn GROUP BREEDPLAN AVERAGES FOR ALL 2015 BORN CALVES

| | CE Dr | CE Dt | GL | Bwt | 200 | 400 | 600 | MCW | Milk | SS | DTC | Cwt | EMA | Rib | Rump | RBY | IMF | Dom | Exp | Nth |
|-----|-------|-------|------|------|-----|-----|-----|-----|------|------|------|-----|------|------|------|------|------|-----|-----|-----|
| EBV | +0.5 | +0.7 | -1.6 | +3.0 | +26 | +36 | +49 | +42 | +6 | +1.4 | -1.1 | +33 | +4.1 | -0.5 | -0.5 | +1.0 | +0.5 | +29 | +32 | +37 |

LOT 72 YAMBURGAN ARMANI L509 (P) HBR

DOB: 29/08/2015 (24 Months) REG: YY L509 COLOUR: RED LITTLE WHITE

WAUKARU PATENT 8161 (IMP USA) (P) (ET)
SPRYS PATENT'S ACE G38 (P) (ET) (AI)
NEEARA JUDITH 104 (P)
SIRE: ELOORA DESIGNER J06 (P) (ET) (AI)
MARELLAN INDESTRUCTABLE (P)
ROYALLA IDA 8364L (P)
ROYALLA IDA 6TH (P) (ET) (AI)

THE GROVE OSCAR A748 (P) (ET) (AI)
YAMBURGAN EMPEROR E103 (P)
YAMBURGAN ROYAL 71ST (P) (AI)
DAM: YAMBURGAN CLOUDY J262 (P)
YAMBURGAN CASSIUS CLAY C108 (P)
YAMBURGAN CLOUDY F144 (P)
YAMBURGAN CLOUDY 569TH (P)

| June 2017 Shorthorn GROUP BREEDPLAN | | | | | | | | | | | | | | | | | | | | |
|-------------------------------------|------|------|-------------|-------------|-----|-----|-----|-----|-----------|-------------|-------------|-----|-------------|-------------|-------------|------|-------------|-------------------|--------------|--------------|
| | CEDr | CEDt | GL | Bwt | 200 | 400 | 600 | MCW | Milk | SS | DTC | Cwt | EMA | Rib | Rump | RBV | IMF | Selection Indexes | | |
| EBV | -0.5 | +2.0 | -5.2 | +1.6 | +26 | +36 | +48 | +36 | +8 | +2.5 | -5.2 | +35 | +5.5 | +1.0 | +2.1 | +0.3 | +0.6 | Domestic | Export | Northern |
| ACC | 41% | 34% | 45% | 72% | 68% | 66% | 72% | 57% | 37% | 70% | 41% | 55% | 55% | 61% | 61% | 55% | 46% | +\$40 | +\$36 | +\$47 |

Traits Observed: CE, BWT, 200WT, 600WT, SS, FAT, EMA, IMF

A very light birth weight bull. A heifer's first calf with fat figures in the top 5% of the breed. Lot 72 has an ideal skeletal frame for calving heifers, a beautiful angular front end with good head carriage and tremendous length from hip to pin.

Top 1% - gestation length. **Top 5%** - scrotal size, days to calving, rib & rump fat. **Top 10%** - milk. **Top 15%** - birth weight, domestic maternal index. **Top 20%** - EMA. **Top 25%** - IMF, northern maternal index.

Purchaser _____ \$ _____

LOT 73 YAMBURGAN HECTOR L574 (P) (SFA) SFA

DOB: 15/09/2015 (23 Months) REG: YY L574 COLOUR: RED

YAMBURGAN MITTIEBAH 3RD (P) (AI)
YAMBURGAN ACHILLES (P) (AI) (SFA)
YAMBURGAN JEWEL X189 (P) (SFA)
SIRE: YAMBURGAN HECTOR G418 (P) (SFA)
THE GROVE NEW LEGEND Z058 (P) (ET) (AI)
YAMBURGAN CONNIE D133 (P)
YAMBURGAN CONNIE 133RD (P)

WAUKARU GOLDSHIP (IMP USA) (P)
BROUGHTON PARK GOLDRUSH A030 (P) (AI)
BROUGHTON PARK HARMONY X099 (P)
DAM: YAMBURGAN QUEEN G118 (P)
MARRINGTON BOTTLER B67 (P)
BROUGHTON PARK QUEEN D093 (P)
BUNDLEER QUEEN ANN B28 (P) (AI)

| June 2017 Shorthorn GROUP BREEDPLAN | | | | | | | | | | | | | | | | | | | | |
|-------------------------------------|-------------|-------------|-------------|-------------|-----|-----|-----|-----|-----------|------|-------------|-----|------|-------------|-------------|------|-------------|-------------------|--------------|--------------|
| | CEDr | CEDt | GL | Bwt | 200 | 400 | 600 | MCW | Milk | SS | DTC | Cwt | EMA | Rib | Rump | RBV | IMF | Selection Indexes | | |
| EBV | +6.2 | +4.0 | -2.6 | +1.1 | +24 | +32 | +51 | +34 | +8 | +1.1 | -2.8 | +36 | +3.7 | +0.3 | +1.0 | +0.6 | +0.7 | Domestic | Export | Northern |
| ACC | 40% | 31% | 36% | 73% | 69% | 67% | 73% | 58% | 38% | 70% | 41% | 56% | 56% | 62% | 62% | 57% | 47% | +\$42 | +\$48 | +\$56 |

Traits Observed: CE, BWT, 200WT, 600WT, SS, FAT, EMA, IMF

A moderate framed, well-shaped, soft easy doing bull with the lightest birth weight of any bull in the catalogue. A very complete sire physically with an excellent set of performance data.

Top 5% - export market index. **Top 10%** - birth weight, milk, domestic maternal & northern maternal indexes. **Top 15%** - calving ease direct, calving ease daughters, days to calving, rib & rump fats. **Top 20%** - gestation length, IMF.

Purchaser _____ \$ _____

LOT 74 YAMBURGAN NORMANDY L613 (P) HBR

DOB: 02/10/2015 (22 Months) REG: YY L613 COLOUR: RED

BYLAND GOLD SPEAR (P)
CROOKED POST GRISSOM 24T (IMP USA) (P)
CROOKED POST RED ROSE 11P (P)
SIRE: YAMBURGAN GRISSOM G31 (P) (AI)
THE GROVE NEW LEGEND Z058 (P) (ET) (AI)
YAMBURGAN ISABELLA E35 (P) (SFA)
YAMBURGAN ISABELLA B293 (P) (SFA)

WEEBOLLABOLLA QUILPIE Q18 (P)
WEEBOLLABOLLA THEODORE T85 (P)
WEEBOLLABOLLA NINDETHANA (P) (AI)
DAM: YAMBURGAN CLOUDY E128 (P) (AI)
THE GROVE LEGEND A584 (P) (ET) (AI)
YAMBURGAN CLOUDY C49 (P) (TWIN)
YAMBURGAN CLOUDY 503RD (P)

| June 2017 Shorthorn GROUP BREEDPLAN | | | | | | | | | | | | | | | | | | | | |
|-------------------------------------|--------------|-------------|-------------|-------------|-----|------------|-----|-----|-----------|-------------|-------------|------------|------|-------------|-------------|------|-------------|-------------------|--------------|--------------|
| | CEDr | CEDt | GL | Bwt | 200 | 400 | 600 | MCW | Milk | SS | DTC | Cwt | EMA | Rib | Rump | RBV | IMF | Selection Indexes | | |
| EBV | +10.0 | +6.3 | -3.2 | +1.2 | +28 | +43 | +57 | +45 | +8 | +2.2 | -4.6 | +41 | +4.6 | +0.5 | +1.0 | +0.5 | +0.7 | Domestic | Export | Northern |
| ACC | 47% | 39% | 53% | 74% | 69% | 67% | 74% | 60% | 43% | 71% | 45% | 57% | 58% | 55% | 54% | 53% | 49% | +\$55 | +\$55 | +\$65 |

Traits Observed: CE, BWT, 200WT, 600WT, SS, FAT, EMA, IMF

The youngest of the spring bulls to be offered this year and one of the standout lots of the catalogue. Lot 74 is in the top 1% of the breed for all indexes, it's very rare to see a bull so good across every trait, a young bull with enormous potential. This particular Cloudy female line is the same as the great breeding sire Y Mittiebah 3rd, a female line that has bred very true to type for many years.

Top 1% - domestic, export & northern maternal indexes. **Top 5%** - calving ease direct, calving ease daughters, days to calving. **Top 10%** - gestation length, birth weight, milk, scrotal size, carcass weight. **Top 15%** - rump fat, IMF. **Top 25%** - 400 day weight, rib fat.

Purchaser _____ \$ _____

| Shorthorn GROUP BREEDPLAN AVERAGES FOR ALL 2015 BORN CALVES | | | | | | | | | | | | | | | | | | | | |
|---|-------|-------|------|------|-----|-----|-----|-----|------|------|------|-----|------|------|------|------|------|-----|-----|-----|
| | CE Dr | CE Dt | GL | Bwt | 200 | 400 | 600 | MCW | Milk | SS | DTC | Cwt | EMA | Rib | Rump | RBV | IMF | Dom | Exp | Nth |
| EBV | +0.5 | +0.7 | -1.6 | +3.0 | +26 | +36 | +49 | +42 | +6 | +1.4 | -1.1 | +33 | +4.1 | -0.5 | -0.5 | +1.0 | +0.5 | +29 | +32 | +37 |



LOT 75 YAMBURGAN SPARTA L454 (P) HBR

DOB: 17/08/2015 (24 Months) REG: YY L454 COLOUR: ROAN

NARRALDA ALADDIN A048 (P) (AI)
YAMBURGAN JAFAR D174 (P)
YAMBURGAN MATILDA 58TH (H) (AI)
SIRE: YAMBURGAN SPARTA F149 (P)
THE GROVE LOCKYER X857 (P)
YAMBURGAN CLOUDY C61 (P) (AI)
YAMBURGAN CLOUDY 546TH (P) (AI)

WEEBOLLABOLLA QUILPIE Q18 (P)
WEEBOLLABOLLA THEODORE T85 (P)
WEEBOLLABOLLA NINDETHANA (P) (AI)
DAM: YAMBURGAN MAYFLOWER D131 (P) (AI)
EIONMOR MASTERPIECE 36K (IMP CAN) (P)
YAMBURGAN MAYFLOWER 334TH (P) (ET) (AI)
YAMBURGAN MAYFLOWER 264TH (P) (ET) (AI)

June 2017 Shorthorn GROUP BREEDPLAN

| | CEDr | CEDt | GL | Bwt | 200 | 400 | 600 | MCW | Milk | SS | DTC | Cwt | EMA | Rib | Rump | RBV | IMF | Selection Indexes | | |
|-----|-------------|-------------|-------------|------|-----|-----|-----|-----|------|------|------|-----|-------------|-------------|-------------|------|------|-------------------|--------------|--------------|
| EBV | +6.2 | +5.0 | -3.6 | +2.3 | +24 | +39 | +52 | +43 | 0 | +1.1 | -1.0 | +35 | +6.0 | +0.6 | +1.4 | +1.0 | +0.3 | Domestic | Export | Northern |
| ACC | 50% | 42% | 58% | 75% | 71% | 70% | 75% | 62% | 47% | 72% | 47% | 59% | 60% | 65% | 65% | 60% | 51% | +\$44 | +\$43 | +\$57 |

Traits Observed: CE, BWT, 200WT, 600WT, SS, FAT, EMA, IMF

Lot 75 has a very correct, angular forequarter combined with a soft easy fleshing deep hindquarter. A bull with a lot of good commercial traits and backed up by an excellent set of performance data.

Top 5% - gestation length. **Top 10%** - calving ease daughters, rib & rump fats, domestic maternal & northern maternal indexes. **Top 15%** - calving ease direct, EMA, export maternal index.

Purchaser _____ \$ _____

LOT 76 YAMBURGAN SPARTA L490 (P) HBR

DOB: 26/08/2015 (24 Months) REG: YY L490 COLOUR: ROAN

NARRALDA ALADDIN A048 (P) (AI)
YAMBURGAN JAFAR D174 (P)
YAMBURGAN MATILDA 58TH (H) (AI)
SIRE: YAMBURGAN SPARTA F149 (P)
THE GROVE LOCKYER X857 (P)
YAMBURGAN CLOUDY C61 (P) (AI)
YAMBURGAN CLOUDY 546TH (P) (AI)

THE GROVE LOCKYER X857 (P)
YAMBURGAN LOCKYER 19TH (P)
YAMBURGAN KAY 78TH (P)
DAM: YAMBURGAN CLOUDY G223 (P)
YAMBURGAN MITTIEBAH 3RD (P) (AI)
YAMBURGAN CLOUDY 585TH (P)
YAMBURGAN CLOUDY 479TH (H)

June 2017 Shorthorn GROUP BREEDPLAN

| | CEDr | CEDt | GL | Bwt | 200 | 400 | 600 | MCW | Milk | SS | DTC | Cwt | EMA | Rib | Rump | RBV | IMF | Selection Indexes | | |
|-----|------|------|-------------|------|-----|------------|------------|-----|------|------|-------------|------------|-------------|------|------|-------------|------|-------------------|--------------|--------------|
| EBV | -0.9 | +2.3 | -2.7 | +4.3 | +29 | +47 | +64 | +60 | -1 | -0.6 | +4.0 | +40 | +7.8 | -0.8 | -1.2 | +2.3 | +0.2 | Domestic | Export | Northern |
| ACC | 46% | 38% | 50% | 75% | 71% | 68% | 75% | 59% | 43% | 72% | 44% | 57% | 58% | 64% | 63% | 58% | 49% | +\$29 | +\$33 | +\$43 |

Traits Observed: CE, BWT, 200WT, 600WT, SS, FAT, EMA, IMF

A well-muscled Sparta son who still remains soft, a bull that will produce early to turn off progeny. Lot 76 will increase the muscle score of his progeny without sacrificing the efficiency of your female herd.

Top 5% - EMA, retail beef yield. **Top 15%** - gestation length, 400 & 600 day weights, carcase weight.

Purchaser _____ \$ _____

LOT 77 YAMBURGAN SPARTA L264 (S) HBR

DOB: 23/07/2015 (25 Months) REG: YY L264 COLOUR: RED LITTLE WHITE

NARRALDA ALADDIN A048 (P) (AI)
YAMBURGAN JAFAR D174 (P)
YAMBURGAN MATILDA 58TH (H) (AI)
SIRE: YAMBURGAN SPARTA F149 (P)
THE GROVE LOCKYER X857 (P)
YAMBURGAN CLOUDY C61 (P) (AI)
YAMBURGAN CLOUDY 546TH (P) (AI)

JR LEGEND 78H (IMP USA) (P)
THE GROVE LEGEND A584 (P) (ET) (AI)
THE GROVE DALE 39TH (P)
DAM: YAMBURGAN CLOUDY D241 (P) (AI)
YAMBURGAN THORP 2ND (P)
YAMBURGAN CLOUDY 605TH (H)
YAMBURGAN CLOUDY 533RD (H)

June 2017 Shorthorn GROUP BREEDPLAN

| | CEDr | CEDt | GL | Bwt | 200 | 400 | 600 | MCW | Milk | SS | DTC | Cwt | EMA | Rib | Rump | RBV | IMF | Selection Indexes | | |
|-----|------|-------------|------|------|-----|-----|-----|-----|------|------|-------------|-----|-------------|-------------|-------------|------|------|-------------------|--------------|--------------|
| EBV | +2.0 | +5.1 | -2.1 | +2.6 | +27 | +41 | +48 | +51 | +1 | +1.3 | -2.9 | +35 | +5.5 | +0.5 | +1.6 | +0.6 | +0.5 | Domestic | Export | Northern |
| ACC | 48% | 39% | 57% | 75% | 71% | 69% | 75% | 62% | 45% | 72% | 45% | 58% | 59% | 65% | 64% | 59% | 50% | +\$43 | +\$38 | +\$49 |

Traits Observed: CE, BWT, 200WT, 600WT, SS, FAT, EMA, IMF

Lot 77 is a very quiet, soft easy doing bull with a very supple skin type and plenty of room to move. A bull with good weight for age with very balanced performance data.

Top 10% - calving ease daughters, domestic maternal index. **Top 15%** - days to calving. **Top 20%** - EMA, rump fat, northern maternal index. **Top 25%** - rib fat.

Purchaser _____ \$ _____

Shorthorn GROUP BREEDPLAN AVERAGES FOR ALL 2015 BORN CALVES

| | CE Dr | CE Dt | GL | Bwt | 200 | 400 | 600 | MCW | Milk | SS | DTC | Cwt | EMA | Rib | Rump | RBV | IMF | Dom | Exp | Nth |
|-----|-------|-------|------|------|-----|-----|-----|-----|------|------|------|-----|------|------|------|------|------|-----|-----|-----|
| EBV | +0.5 | +0.7 | -1.6 | +3.0 | +26 | +36 | +49 | +42 | +6 | +1.4 | -1.1 | +33 | +4.1 | -0.5 | -0.5 | +1.0 | +0.5 | +29 | +32 | +37 |

LOT 78 YAMBURGAN ZEUS L180 (P) (AI) HBR

DOB: 10/07/2015 (25 Months)

REG: YY L180

COLOUR: RED

THE GROVE LEGEND A584 (P) (ET) (AI)
YAMBURGAN ZEUS D79 (P) (AI)
YAMBURGAN MATILDA 61ST (P)
SIRE: YAMBURGAN ZEUS H140 (P)
BROUGHTON PARK THUNDER C023 (P) (AI)
BROUGHTON PARK HARMONY F55 (P)
BROUGHTON PARK HARMONY C091 (P)

THE GROVE OSCAR A748 (P) (ET) (AI)
YAMBURGAN OSSIE E65 (P)
YAMBURGAN JILL 132ND (P) (ET) (AI)
DAM: YAMBURGAN CLOUDY J399 (P)
YAMBURGAN MITTIEBAH 3RD (P) (AI)
YAMBURGAN CLOUDY 585TH (P)
YAMBURGAN CLOUDY 479TH (H)

June 2017 Shorthorn GROUP BREEDPLAN

| | CEDr | CEDt | GL | Bwt | 200 | 400 | 600 | MCW | Milk | SS | DTC | Cwt | EMA | Rib | Rump | RBV | IMF | Selection Indexes | | |
|-----|------|------|-------------|------|------------|------------|------------|-----|------|-------------|-------------|------------|-------------|-------------|-------------|------|-------------|-------------------|--------------|--------------|
| EBV | +2.1 | -1.2 | -3.9 | +2.3 | +32 | +48 | +61 | +49 | +5 | +2.4 | -5.9 | +40 | +6.5 | +0.4 | +0.4 | +0.9 | +0.7 | Domestic | Export | Northern |
| ACC | 47% | 40% | 69% | 73% | 68% | 65% | 66% | 56% | 37% | 56% | 40% | 52% | 52% | 53% | 53% | 49% | 45% | +\$48 | +\$45 | +\$57 |

Traits Observed: GL, CE, BWT, 200WT, 600WT, SS, FAT, EMA, IMF

Lot 78 is an easy calving, very long bodied Zeus son. With a +60, 600 day weight you won't know this bull next year. A heifer's first calf with very balanced performance data, well worth an inspection.

Top 1% - days to calving. **Top 5%** - gestation length, scrotal size, domestic maternal index. **Top 10%** - 400 day weight, EMA, export maternal & northern maternal indexes. **Top 15%** - 200 day weight, carcass weight, rib fat, IMF. **Top 20%** - 600 day weight. **Top 25%** - rump fat.

Purchaser _____ \$ _____

LOT 79 YAMBURGAN EMPEROR L434 (P) HBR

DOB: 10/08/2015 (24 Months)

REG: YY L434

COLOUR: RED LITTLE WHITE

THE GROVE OSCAR A748 (P) (ET) (AI)
YAMBURGAN EMPEROR E103 (P)
YAMBURGAN ROYAL 71ST (P) (AI)
SIRE: YAMBURGAN EMPEROR G679 (P)
NARRALDA ALADDIN A048 (P) (AI)
YAMBURGAN MARGARET D125 (P)
YAMBURGAN MARGARET 38TH (P)

THE GROVE OSCAR A748 (P) (ET) (AI)
YAMBURGAN OSSIE D807 (P)
YAMBURGAN JILL 142ND (P) (AI)
DAM: YAMBURGAN CLOUDY H99 (P) (AI)
NARRALDA ALADDIN A048 (P) (AI)
YAMBURGAN CLOUDY E39 (P)
YAMBURGAN CLOUDY 487TH (P) (TWIN) (AI)

June 2017 Shorthorn GROUP BREEDPLAN

| | CEDr | CEDt | GL | Bwt | 200 | 400 | 600 | MCW | Milk | SS | DTC | Cwt | EMA | Rib | Rump | RBV | IMF | Selection Indexes | | |
|-----|-------------|-------------|-------------|-------------|-----|-----|-----|-----|-----------|-------------|-------------|-----|------|-------------|-------------|------|------|-------------------|--------------|--------------|
| EBV | +4.4 | +5.5 | -3.1 | +2.1 | +24 | +32 | +49 | +47 | +9 | +2.7 | -6.8 | +32 | +4.6 | +1.6 | +4.1 | -0.3 | +0.5 | Domestic | Export | Northern |
| ACC | 43% | 35% | 46% | 74% | 69% | 67% | 73% | 58% | 38% | 72% | 43% | 55% | 54% | 61% | 61% | 56% | 45% | +\$48 | +\$42 | +\$60 |

Traits Observed: CE, BWT, 200WT, 600WT, SS, FAT, EMA, IMF

Lot 79 is a low birth weight Emperor son with top 1% Rib & Rump fats. A bull that is well suited to both cows and heifers with his maternal figures and maturity pattern. A maternal brother sold in last year's sale for \$19,000 to the Brownlie family.

Top 1% - days to calving, rib & rump fats. **Top 5%** - calving ease daughters, milk, scrotal size, domestic maternal & northern maternal indexes. **Top 10%** - gestation length. **Top 15%** - export maternal index. **Top 20%** - calving ease direct. **Top 25%** - birth weight.

Purchaser _____ \$ _____

LOT 80 YAMBURGAN SPARTA L482 (P) HBR

DOB: 26/08/2015 (24 Months)

REG: YY L482

COLOUR: RED AND WHITE

NARRALDA ALADDIN A048 (P) (AI)
YAMBURGAN JAFAR D174 (P)
YAMBURGAN MATILDA 58TH (H) (AI)
SIRE: YAMBURGAN SPARTA F149 (P)
THE GROVE LOCKYER X857 (P)
YAMBURGAN CLOUDY C61 (P) (AI)
YAMBURGAN CLOUDY 546TH (P) (AI)

WEEBOLLABOLLA THEODORE T85 (P)
YAMBURGAN MITTIEBAH 3RD (P) (AI)
YAMBURGAN CLOUDY 391ST (P) (TWIN) (APX)
DAM: YAMBURGAN CLOUDY 585TH (P)
YAMBURGAN CLYDE 20TH (P)
YAMBURGAN CLOUDY 479TH (H)
YAMBURGAN CLOUDY 431ST (H)

June 2017 Shorthorn GROUP BREEDPLAN

| | CEDr | CEDt | GL | Bwt | 200 | 400 | 600 | MCW | Milk | SS | DTC | Cwt | EMA | Rib | Rump | RBV | IMF | Selection Indexes | | |
|-----|-------------|------|-------------|-------------|-----|-----|-----|-----|------|------|------|-----|-------------|------|------|------|------|-------------------|--------------|--------------|
| EBV | +5.2 | +1.7 | -3.0 | +1.6 | +20 | +32 | +38 | +37 | -2 | +0.6 | -0.5 | +31 | +6.0 | -0.1 | +0.2 | +1.3 | +0.5 | Domestic | Export | Northern |
| ACC | 49% | 41% | 54% | 76% | 72% | 70% | 75% | 62% | 49% | 73% | 46% | 59% | 60% | 65% | 65% | 60% | 51% | +\$36 | +\$38 | +\$43 |

Traits Observed: CE, BWT, 200WT, 600WT, SS, FAT, EMA, IMF

Lot 80 is an easy calving low birth weight, early maturing bull. The pedigree of Lot 80 is stacked with easy doing genetics. A bull that will produce both easy to finish steers and very efficient easy calving females.

Top 15% - calving ease direct, gestation length, birth weight, EMA. **Top 25%** - domestic maternal index.

Purchaser _____ \$ _____

Shorthorn GROUP BREEDPLAN AVERAGES FOR ALL 2015 BORN CALVES

| | CE Dr | CE Dt | GL | Bwt | 200 | 400 | 600 | MCW | Milk | SS | DTC | Cwt | EMA | Rib | Rump | RBV | IMF | Dom | Exp | Nth |
|-----|-------|-------|------|------|-----|-----|-----|-----|------|------|------|-----|------|------|------|------|------|-----|-----|-----|
| EBV | +0.5 | +0.7 | -1.6 | +3.0 | +26 | +36 | +49 | +42 | +6 | +1.4 | -1.1 | +33 | +4.1 | -0.5 | -0.5 | +1.0 | +0.5 | +29 | +32 | +37 |

LOT 81 YAMBURGAN SPARTA L493 (P) HBR

DOB: 27/08/2015 (24 Months)

REG: YY L493

COLOUR: RED

NARRALDA ALADDIN A048 (P) (AI)
YAMBURGAN JAFAR D174 (P)
YAMBURGAN MATILDA 58TH (H) (AI)
SIRE: YAMBURGAN SPARTA F149 (P)
THE GROVE LOCKYER X857 (P)
YAMBURGAN CLOUDY C61 (P) (AI)
YAMBURGAN CLOUDY 546TH (P) (AI)

WAUKARU GOLDSHIP (IMP USA) (P)
BROUGHTON PARK GOLDRUSH A030 (P) (AI)
BROUGHTON PARK HARMONY X099 (P)
DAM: YAMBURGAN VELVET G113 (P)
FUTURITY WALLABY W23 (P) (ET) (AI)
BROUGHTON PARK VELVET C060 (P)
BROUGHTON PARK VELVET Z077 (P)

June 2017 Shorthorn GROUP BREEDPLAN

| | CEDr | CEDt | GL | Bwt | 200 | 400 | 600 | MCW | Milk | SS | DTC | Cwt | EMA | Rib | Rump | RBY | IMF | Selection Indexes | | |
|-----|------|-------------|-------------|-------------|-----|-----|-----|-----|------|-------------|-------------|------------|-------------|-------------|-------------|------|-------------|-------------------|--------------|--------------|
| EBV | +2.7 | +4.4 | -3.0 | +2.2 | +27 | +40 | +52 | +44 | +1 | +1.8 | -3.0 | +39 | +6.7 | +0.5 | +1.1 | +1.4 | +0.6 | Domestic | Export | Northern |
| ACC | 45% | 37% | 50% | 74% | 70% | 68% | 74% | 59% | 42% | 72% | 44% | 57% | 57% | 63% | 63% | 58% | 49% | +\$46 | +\$47 | +\$56 |

Traits Observed: CE, BWT, 200WT, 600WT, SS, FAT, EMA, IMF

A very similar type of bull to Lot 80, just with more muscle expression. A great carcass bull whose Dam Y Velvet G113 always produces a lot of muscle in her progeny. A maternal brother sold to the Futurity Stud for \$13,000 in 2015.

Top 5% - EMA, domestic maternal index. **Top 10%** - rib fat, export maternal & northern maternal indexes. **Top 15%** - calving ease daughters, gestation length, days to calving, rump fat. **Top 20%** - carcass weight. **Top 25%** - birth weight, scrotal size, IMF.

Purchaser _____ \$ _____

LOT 82 YAMBURGAN KOKODA L561 (P) HBR

DOB: 11/09/2015 (23 Months)

REG: YY L561

COLOUR: ROAN

THE GROVE OSCAR A748 (P) (ET) (AI)
YAMBURGAN OSSIE D220 (P)
YAMBURGAN CLOUDY 495TH (P)
SIRE: MOOMBI OOKTALI G34 (P) (TWIN)
NARRALDA LEDGER W55 (P) (AI)
SPJ HONOR Z23 (P)
SPJ HONOR X10 (P)

BYLAND GOLD SPEAR (P)
CROOKED POST GRISSOM 24T (IMP USA) (P)
CROOKED POST RED ROSE 11P (P)
DAM: YAMBURGAN MARGARET G497 (P) (ET) (AI)
THE GROVE LOCKYER X857 (P)
YAMBURGAN MARGARET 45TH (P)
YAMBURGAN MARGARET 31ST (P)

June 2017 Shorthorn GROUP BREEDPLAN

| | CEDr | CEDt | GL | Bwt | 200 | 400 | 600 | MCW | Milk | SS | DTC | Cwt | EMA | Rib | Rump | RBY | IMF | Selection Indexes | | |
|-----|------|-------------|-------------|------|-----|------------|------------|-----|------|-------------|-------------|------------|-------------|------|------|-------------|------|-------------------|--------------|--------------|
| EBV | -0.9 | +3.3 | -2.9 | +3.0 | +29 | +46 | +60 | +49 | +6 | +2.4 | -2.9 | +40 | +5.7 | -1.7 | -2.5 | +2.4 | +0.4 | Domestic | Export | Northern |
| ACC | 42% | 33% | 45% | 74% | 69% | 67% | 73% | 58% | 38% | 70% | 41% | 55% | 56% | 62% | 62% | 56% | 47% | +\$38 | +\$40 | +\$46 |

Traits Observed: CE, BWT, 200WT, 600WT, SS, FAT, EMA, IMF

Lot 82 is a younger bull with a maturity pattern that will grow on. All the Ooktali progeny have enormous width and length of body. The dam of Lot 82, Y Margaret G497 is a beautiful bodied Grissom daughter with an excellent udder.

Top 5% - scrotal size, retail beef yield. **Top 15%** - gestation length, 400 day weight, days to calving, carcass weight, EMA. **Top 20%** - 600 day weight, domestic maternal index. **Top 25%** - calving ease daughters, export maternal index, northern maternal index.

Purchaser _____ \$ _____

LOT 83 YAMBURGAN ZEUS L178 (P) (AI) HBR

DOB: 09/07/2015 (25 Months)

REG: YY L178

COLOUR: RED

THE GROVE LEGEND A584 (P) (ET) (AI)
YAMBURGAN ZEUS D79 (P) (AI)
YAMBURGAN MATILDA 61ST (P)
SIRE: YAMBURGAN ZEUS H140 (P)
BROUGHTON PARK THUNDER C023 (P) (AI)
BROUGHTON PARK HARMONY F55 (P)
BROUGHTON PARK HARMONY C091 (P)

WEEBOLLABOLLA THEODORE T85 (P)
YAMBURGAN TOBERMOREY F090 (P) (AI)
YAMBURGAN CONNIE D133 (P)
DAM: YAMBURGAN ROYAL J165 (P)
NARRALDA ALADDIN A048 (P) (AI)
YAMBURGAN ROYAL E89 (P)
YAMBURGAN ROYAL 61ST (P)

June 2017 Shorthorn GROUP BREEDPLAN

| | CEDr | CEDt | GL | Bwt | 200 | 400 | 600 | MCW | Milk | SS | DTC | Cwt | EMA | Rib | Rump | RBY | IMF | Selection Indexes | | |
|-----|-------------|------|-------------|-------------|------------|------------|------------|-----|-----------|-------------|-------------|------------|------|-------------|-------------|------|-------------|-------------------|--------------|--------------|
| EBV | +6.0 | +1.7 | -3.2 | +1.5 | +33 | +45 | +58 | +48 | +8 | +2.6 | -7.3 | +39 | +5.0 | +0.8 | +1.4 | +0.2 | +0.6 | Domestic | Export | Northern |
| ACC | 47% | 40% | 69% | 74% | 70% | 69% | 74% | 59% | 36% | 72% | 45% | 57% | 58% | 64% | 64% | 58% | 49% | +\$54 | +\$47 | +\$63 |

Traits Observed: GL, CE, BWT, 200WT, 600WT, SS, FAT, EMA, IMF

Another low birth weight easy calving Zeus son. Lot 83 has a very predictable pedigree with the Royal line being one of Yamburgan's oldest female lines. A heifer's first calf.

Top 1% - days to calving, domestic maternal index. **Top 5%** - scrotal size, northern maternal index. **Top 10%** - gestation length, milk, rump fat, export maternal index. **Top 15%** - calving ease direct, birth weight, 200 day weight. **Top 20%** - 400 day weight, carcass weight, rib fat. **Top 25%** - 600 day weight, IMF.

Purchaser _____ \$ _____

Shorthorn GROUP BREEDPLAN AVERAGES FOR ALL 2015 BORN CALVES

| | CE Dr | CE Dt | GL | Bwt | 200 | 400 | 600 | MCW | Milk | SS | DTC | Cwt | EMA | Rib | Rump | RBY | IMF | Dom | Exp | Nth |
|-----|-------|-------|------|------|-----|-----|-----|-----|------|------|------|-----|------|------|------|------|------|-----|-----|-----|
| EBV | +0.5 | +0.7 | -1.6 | +3.0 | +26 | +36 | +49 | +42 | +6 | +1.4 | -1.1 | +33 | +4.1 | -0.5 | -0.5 | +1.0 | +0.5 | +29 | +32 | +37 |

PERFORMANCE RECORDED YEARLING BULLS



LOT 84 | YAMBURGAN ARMANI L813 (P) (ET) (AI) | HBR

DOB: 06/11/2015 (21 Months)

REG: YY L813

COLOUR: RED LITTLE WHITE

WAUKARU PATENT 8161 (IMP USA) (P) (ET)

SPRYS PATENT'S ACE G38 (P) (ET) (AI)

NEEARRA JUDITH 104 (P)

SIRE: ELOORA DESIGNER J06 (P) (ET) (AI)

MARELLAN INDESTRUCTABLE (P)

ROYALLA IDA 8364L (P)

ROYALLA IDA 6TH (P) (ET) (AI)

JR LEGEND 78H (IMP USA) (P)

THE GROVE NEW LEGEND Z058 (P) (ET) (AI)

THE GROVE DALE W699 (P)

DAM: YAMBURGAN CONNIE D133 (P)

THE GROVE LOCKYER X857 (P)

YAMBURGAN CONNIE 133RD (P)

YAMBURGAN CONNIE 104TH (P)

June 2017 Shorthorn GROUP BREEDPLAN

| | CEDr | CEDt | GL | Bwt | 200 | 400 | 600 | MCW | Milk | SS | DTC | Cwt | EMA | Rib | Rump | RBV | IMF | Selection Indexes | | |
|-----|-------|------|------|------|-----|-----|-----|-----|------|------|------|-----|------|------|------|------|------|-------------------|--------|----------|
| EBV | -10.6 | -3.0 | -2.6 | +5.7 | +42 | +61 | +90 | +82 | +7 | +2.9 | -3.8 | +53 | +7.4 | -1.1 | -2.3 | +2.1 | +0.4 | Domestic | Export | Northern |
| ACC | 46% | 38% | 51% | 71% | 68% | 66% | 70% | 59% | 41% | 69% | 44% | 55% | 56% | 61% | 61% | 56% | 48% | +\$27 | +\$26 | +\$38 |

Traits Observed: BWT, 200WT, 600WT, SS, FAT, EMA, IMF

The first of a great run of yearling bulls. A young sire we thought long and hard about keeping. We have already retained three sons out of Y Connie D133, these being Y Tobermorey, Y Kookaburra J214 and Y Hector G418. Lot 84 is an ET calf from a very small contemporary group, his birth weight is high because of his excellent weight for age, this will change with more data.

Top 1% - 200, 400 & 600 day weight, scrotal size & carcase weight. **Top 5%** - EMA, retail beef yield. **Top 10%** - days to calving.

Top 20% - gestation length, milk.

Purchaser: _____ \$



LOT 85 | YAMBURGAN ARMANI L810 (P) (ET) (AI) | HBR

DOB: 08/11/2015 (21 Months)

REG: YY L810

COLOUR: RED LITTLE WHITE

WAUKARU PATENT 8161 (IMP USA) (P) (ET)

SPRYS PATENT'S ACE G38 (P) (ET) (AI)

NEEARRA JUDITH 104 (P)

SIRE: ELOORA DESIGNER J06 (P) (ET) (AI)

MARELLAN INDESTRUCTABLE (P)

ROYALLA IDA 8364L (P)

ROYALLA IDA 6TH (P) (ET) (AI)

JR LEGEND 78H (IMP USA) (P)

THE GROVE NEW LEGEND Z058 (P) (ET) (AI)

THE GROVE DALE W699 (P)

DAM: YAMBURGAN CONNIE D133 (P)

THE GROVE LOCKYER X857 (P)

YAMBURGAN CONNIE 133RD (P)

YAMBURGAN CONNIE 104TH (P)

June 2017 Shorthorn GROUP BREEDPLAN

| | CEDr | CEDt | GL | Bwt | 200 | 400 | 600 | MCW | Milk | SS | DTC | Cwt | EMA | Rib | Rump | RBV | IMF | Selection Indexes | | |
|-----|-------|------|------|------|-----|-----|-----|-----|------|------|------|-----|------|------|------|------|------|-------------------|--------|----------|
| EBV | -10.6 | -3.0 | -2.6 | +5.0 | +39 | +55 | +78 | +74 | +7 | +2.9 | -4.2 | +48 | +6.9 | -0.5 | -1.0 | +1.5 | +0.5 | Domestic | Export | Northern |
| ACC | 46% | 38% | 51% | 71% | 68% | 66% | 70% | 59% | 41% | 69% | 44% | 55% | 56% | 61% | 61% | 56% | 48% | +\$26 | +\$23 | +\$32 |

Traits Observed: BWT, 200WT, 600WT, SS, FAT, EMA, IMF

Lot 85 is a full ET brother to Lot 84 and scanned nearly exactly the same. A bull I really admire for his expressive muscle pattern and softness of type, a very correct, young sire with a lot of potential.

Top 1% - scrotal size, carcase weight. **Top 5%** - 200, 400 & 600 day weights, days to calving, EMA. **Top**

20% - gestation length, milk. **Top 25%** - retail beef yield.

Purchaser: _____ \$



Shorthorn GROUP BREEDPLAN AVERAGES FOR ALL 2015 BORN CALVES

| | CE Dr | CE Dt | GL | Bwt | 200 | 400 | 600 | MCW | Milk | SS | DTC | Cwt | EMA | Rib | Rump | RBV | IMF | Dom | Exp | Nth |
|-----|-------|-------|------|------|-----|-----|-----|-----|------|------|------|-----|------|------|------|------|------|-----|-----|-----|
| EBV | +0.5 | +0.7 | -1.6 | +3.0 | +26 | +36 | +49 | +42 | +6 | +1.4 | -1.1 | +33 | +4.1 | -0.5 | -0.5 | +1.0 | +0.5 | +29 | +32 | +37 |

LOT 86 YAMBURGAN MONKIRA M48 (P)

HBR

DOB: 07/03/2016 (17 Months)

REG: YY M48

COLOUR: RED

WEEBOLLABOLLA QUILPIE Q18 (P)
WEEBOLLABOLLA THEODORE T85 (P)
WEEBOLLABOLLA NINDETHANA (P) (AI)
SIRE: YAMBURGAN TOBERMOREY F090 (P) (AI)
THE GROVE NEW LEGEND Z058 (P) (ET) (AI)
YAMBURGAN CONNIE D133 (P)
YAMBURGAN CONNIE 133RD (P)

SPRYS BONECRUSHER B030 (P) (AI)
NEEARRA GOVERNOR (P) (AI)
NEEARRA WENDY 63 (P)
DAM: YAMBURGAN CLOUDY J95 (P)
DUNBEACON BENTLEY (P)
YAMBURGAN CLOUDY F6 (P) (SCR)
YAMBURGAN CLOUDY D5 (P)

June 2017 Shorthorn GROUP BREEDPLAN

| | CEDr | CEDt | GL | Bwt | 200 | 400 | 600 | MCW | Milk | SS | DTC | Cwt | EMA | Rib | Rump | RBY | IMF | Selection Indexes | | |
|-----|------|------|------|------|------------|------------|------------|-----|-----------|-------------|------|------------|-------------|------|------|-------------|------|-------------------|--------------|--------------|
| EBV | +1.7 | +0.2 | -1.7 | +5.1 | +37 | +58 | +82 | +69 | +7 | +1.9 | -0.4 | +48 | +7.5 | -0.7 | -1.8 | +1.9 | +0.3 | Domestic | Export | Northern |
| ACC | 45% | 38% | 52% | 73% | 68% | 70% | 67% | 58% | 44% | 71% | 45% | 55% | 58% | 64% | 64% | 58% | 49% | +\$40 | +\$42 | +\$57 |

Traits Observed: CE, BWT, 200WT, 400WT, SS, FAT, EMA, IMF

Lot 86 is the heaviest bull of the contemporary group. A big EMA scanning bull with a Top 1% 600 weight but still retains calving ease. The Dam of Lot 86 is proving to be an excellent young breeder, her first calf sold in last years sale to Peter Caskey and Brian Mann for \$16,000.

Top 1% - 600 day weight, carcass weight. **Top 5%** - 200 & 400 day weights, EMA. **Top 10%** - retail beef yield, northern maternal index. **Top 15%** - domestic maternal & export maternal indexes. **Top 20%** - milk, scrotal size.

Purchaser _____ \$ _____

LOT 87 YAMBURGAN MONKIRA M64 (P)

HBR

DOB: 14/03/2016 (17 Months)

REG: YY M64

COLOUR: RED LITTLE WHITE

WEEBOLLABOLLA QUILPIE Q18 (P)
WEEBOLLABOLLA THEODORE T85 (P)
WEEBOLLABOLLA NINDETHANA (P) (AI)
SIRE: YAMBURGAN TOBERMOREY F090 (P) (AI)
THE GROVE NEW LEGEND Z058 (P) (ET) (AI)
YAMBURGAN CONNIE D133 (P)
YAMBURGAN CONNIE 133RD (P)

THE GROVE LOCKYER X857 (P)
THE GROVE OSCAR A748 (P) (ET) (AI)
THE GROVE DALE 39TH (P)
DAM: YAMBURGAN RUBY G172 (P)
YAMBURGAN SAMBO 5TH (P) (SFA)
YAMBURGAN RUBY Z396 (P) (SFA)
YAMBURGAN RUBY S325 (P) (SFA)

June 2017 Shorthorn GROUP BREEDPLAN

| | CEDr | CEDt | GL | Bwt | 200 | 400 | 600 | MCW | Milk | SS | DTC | Cwt | EMA | Rib | Rump | RBY | IMF | Selection Indexes | | |
|-----|------|-------------|------|------|------------|------------|------------|-----|-----------|-------------|------|------------|-------------|------|------|-------------|------|-------------------|--------------|--------------|
| EBV | -0.1 | +3.4 | -1.9 | +4.1 | +34 | +54 | +73 | +66 | +7 | +2.2 | -1.3 | +47 | +7.6 | -1.4 | -2.4 | +2.3 | +0.3 | Domestic | Export | Northern |
| ACC | 47% | 41% | 53% | 74% | 69% | 71% | 67% | 58% | 48% | 73% | 47% | 55% | 58% | 63% | 63% | 58% | 50% | +\$40 | +\$41 | +\$52 |

Traits Observed: CE, BWT, 200WT, 400WT, SS, FAT, EMA, IMF

Lot 87 is also one of the heavier bulls in this pen, a stronger boned very strong topped bull who's Dam always produces a lot of EMA in her progeny.

Top 5% - 400 & 600 day weights, carcass weight, EMA, retail beef yield. **Top 10%** - 200 day weight, scrotal size. **Top 15%** - domestic maternal & northern maternal indexes. **Top 20%** - calving ease daughters, milk, export maternal index.

Purchaser _____ \$ _____

LOT 88 YAMBURGAN ZEUS M6 (P) (ET) (AI)

HBR

DOB: 19/02/2016 (18 Months)

REG: YY M6

COLOUR: RED

THE GROVE LEGEND A584 (P) (ET) (AI)
YAMBURGAN ZEUS D79 (P) (AI)
YAMBURGAN MATILDA 61ST (P)
SIRE: YAMBURGAN ZEUS H140 (P)
BROUGHTON PARK THUNDER C023 (P) (AI)
BROUGHTON PARK HARMONY F55 (P)
BROUGHTON PARK HARMONY C091 (P)

JR LEGEND 78H (IMP USA) (P)
THE GROVE NEW LEGEND Z058 (P) (ET) (AI)
THE GROVE DALE W699 (P)
DAM: YAMBURGAN CONNIE D133 (P)
THE GROVE LOCKYER X857 (P)
YAMBURGAN CONNIE 133RD (P)
YAMBURGAN CONNIE 104TH (P)

June 2017 Shorthorn GROUP BREEDPLAN

| | CEDr | CEDt | GL | Bwt | 200 | 400 | 600 | MCW | Milk | SS | DTC | Cwt | EMA | Rib | Rump | RBY | IMF | Selection Indexes | | |
|-----|------|------|------|------|------------|------------|------------|-----|------|-------------|-------------|------------|-------------|------|------|------|-------------|-------------------|--------------|--------------|
| EBV | -2.0 | +1.5 | -1.5 | +3.0 | +32 | +49 | +67 | +61 | +6 | +3.4 | -7.0 | +44 | +5.8 | -0.2 | -0.1 | +1.2 | +0.7 | Domestic | Export | Northern |
| ACC | 51% | 43% | 57% | 71% | 67% | 69% | 66% | 59% | 41% | 69% | 46% | 55% | 58% | 62% | 62% | 57% | 50% | +\$45 | +\$43 | +\$54 |

Traits Observed: BWT, 200WT, 400WT, SS, FAT, EMA, IMF

Lot 88 is one of the standout lots of the catalogue, a bull with a lot of weight for age, moderate birth and a first-class pedigree. The combination of Zeus and Connie D133 has combined to produce a very correct, efficient young sire.

Top 1% - scrotal size, days to calving. **Top 5%** - carcass weight, domestic maternal index. **Top 10%** - 400 & 600 day weights, northern maternal index. **Top 15%** - 200 day weight, EMA, IMF, export maternal index.

Purchaser _____ \$ _____

Shorthorn GROUP BREEDPLAN AVERAGES FOR ALL 2015 BORN CALVES

| | CE Dr | CE Dt | GL | Bwt | 200 | 400 | 600 | MCW | Milk | SS | DTC | Cwt | EMA | Rib | Rump | RBY | IMF | Dom | Exp | Nth |
|-----|-------|-------|------|------|-----|-----|-----|-----|------|------|------|-----|------|------|------|------|------|-----|-----|-----|
| EBV | +0.5 | +0.7 | -1.6 | +3.0 | +26 | +36 | +49 | +42 | +6 | +1.4 | -1.1 | +33 | +4.1 | -0.5 | -0.5 | +1.0 | +0.5 | +29 | +32 | +37 |



LOT 89 YAMBURGAN ZEUS M10 (P) (ET) (AI) HBR

DOB: 19/02/2016 (18 Months)

REG: YY M10

COLOUR: RED

THE GROVE LEGEND A584 (P) (ET) (AI)
YAMBURGAN ZEUS D79 (P) (AI)
YAMBURGAN MATILDA 61ST (P)
SIRE: YAMBURGAN ZEUS H140 (P)
BROUGHTON PARK THUNDER C023 (P) (AI)
BROUGHTON PARK HARMONY F55 (P)
BROUGHTON PARK HARMONY C091 (P)

JR LEGEND 78H (IMP USA) (P)
THE GROVE NEW LEGEND Z058 (P) (ET) (AI)
THE GROVE DALE W699 (P)
DAM: YAMBURGAN CONNIE D133 (P)
THE GROVE LOCKYER X857 (P)
YAMBURGAN CONNIE 133RD (P)
YAMBURGAN CONNIE 104TH (P)

| June 2017 Shorthorn GROUP BREEDPLAN | | | | | | | | | | | | | | | | | | | | |
|-------------------------------------|------|------|------|------|------------|------------|------------|-----|------|-------------|-------------|------------|-------------|------|------|------|-------------|-------------------|--------------|--------------|
| | CEDr | CEDt | GL | Bwt | 200 | 400 | 600 | MCW | Milk | SS | DTC | Cwt | EMA | Rib | Rump | RBV | IMF | Selection Indexes | | |
| EBV | -2.2 | +1.4 | -1.4 | +3.2 | +35 | +49 | +70 | +64 | +6 | +3.4 | -7.0 | +45 | +5.9 | -0.3 | -0.5 | +1.2 | +0.7 | Domestic | Export | Northern |
| ACC | 51% | 43% | 58% | 73% | 69% | 71% | 68% | 60% | 41% | 72% | 47% | 56% | 59% | 64% | 64% | 59% | 51% | +\$43 | +\$43 | +\$54 |

Traits Observed: BWT, 200WT, 400WT, SS, FAT, EMA, IMF

Lot 89 is a full ET brother to Lot 88. A very similar type of bull, which gives you great confidence of the ability of these genetics to breed true to type.

Top 1% - scrotal size, days to calving. **Top 5%** - 200 day weight, carcass weight. **Top 10%** - 400 & 600 day weights, domestic maternal & northern maternal indexes. **Top 15%** - EMA, IMF, export maternal index.



Purchaser _____ \$ _____

LOT 90 YAMBURGAN MONKIRA L100 (P) (ET) (AI) HBR

DOB: 14/02/2016 (18 Months)

REG: YY M100

COLOUR: WHITE

WEEBOLLABOLLA QUILPIE Q18 (P)
WEEBOLLABOLLA THEODORE T85 (P)
WEEBOLLABOLLA NINDETHANA (P) (AI)
SIRE: YAMBURGAN TOBERMOREY F090 (P) (AI)
THE GROVE NEW LEGEND Z058 (P) (ET) (AI)
YAMBURGAN CONNIE D133 (P)
YAMBURGAN CONNIE 133RD (P)

THE GROVE OSCAR A748 (P) (ET) (AI)
YAMBURGAN OSSIE D807 (P)
YAMBURGAN MARGARET 31ST (P)
DAM: FUTURITY OSSIES ENIA G56 (P)
JR LEGEND 78H (IMP USA) (P)
FUTURITY ENIA'S LEGEND A44 (H) (AI)
FUTURITY ROYAL ENIA (P) (AI)

| June 2017 Shorthorn GROUP BREEDPLAN | | | | | | | | | | | | | | | | | | | | |
|-------------------------------------|------|-------------|------|------|------------|------------|------------|-----|-----------|-------------|-------------|------------|-------------|-------------|-------------|------|-------------|-------------------|--------------|--------------|
| | CEDr | CEDt | GL | Bwt | 200 | 400 | 600 | MCW | Milk | SS | DTC | Cwt | EMA | Rib | Rump | RBV | IMF | Selection Indexes | | |
| EBV | +2.8 | +3.1 | -1.1 | +4.2 | +33 | +51 | +75 | +65 | +8 | +2.1 | -2.4 | +44 | +6.0 | +0.2 | +0.6 | +0.7 | +0.6 | Domestic | Export | Northern |
| ACC | 46% | 41% | 51% | 66% | 67% | 69% | 66% | 57% | 47% | 70% | 46% | 55% | 58% | 63% | 63% | 58% | 50% | +\$44 | +\$46 | +\$62 |

Traits Observed: 200WT, 400WT, SS, FAT, EMA, IMF

Lot 90 is one of the standout white bulls of the catalogue, an ET bull displaying excellent weight for age and out of a female from the top of the Futurity herd. M100 is a quiet correct bull with very balanced performance data.

Top 5% - 600 day weight, carcass weight, northern maternal indexes. **Top 10%** - 400 day weight, milk, domestic maternal index, export maternal index. **Top 15%** - 200 day weight, scrotal size, EMA. **Top 20%** - rib fat. **Top 25%** - calving ease daughters, days to calving, rump fat, IMF.

Purchaser _____ \$ _____

LOT 91 YAMBURGAN KUBAL M40 (P) (AI) HBR

DOB: 03/03/2016 (17 Months)

REG: YY M40

COLOUR: RED

JR LEGEND 78H (IMP USA) (P)
MARELLAN HUM DINGER (P) (ET) (AI)
MOOMBI MINISTERS ISOBEL N58 (P) (AI)
SIRE: ROYALLA KUBAL (P)
WEEBOLLABOLLA THEODORE T85 (P)
ROYALLA MARGIES MEMORY 2344 (P)
ROYALLA MARGIES MEMORY 3RD (P) (ET)

WEEBOLLABOLLA THEODORE T85 (P)
YAMBURGAN TOBERMOREY F090 (P) (AI)
YAMBURGAN CONNIE D133 (P)
DAM: YAMBURGAN MATILDA K14 (P) (ET)
YAMBURGAN OSSIE D96 (P)
YAMBURGAN MATILDA G2 (P)
YAMBURGAN MATILDA G63 (P) (AI)

| June 2017 Shorthorn GROUP BREEDPLAN | | | | | | | | | | | | | | | | | | | | |
|-------------------------------------|--------------|-------------|-------------|------|------------|------------|------------|-----|-----------|-------------|-------------|------------|-------------|------|------|-------------|------|-------------------|--------------|--------------|
| | CEDr | CEDt | GL | Bwt | 200 | 400 | 600 | MCW | Milk | SS | DTC | Cwt | EMA | Rib | Rump | RBV | IMF | Selection Indexes | | |
| EBV | +12.6 | +3.9 | -2.3 | +2.4 | +35 | +53 | +76 | +57 | +7 | +2.4 | -3.0 | +49 | +6.2 | -0.7 | -1.4 | +1.7 | +0.4 | Domestic | Export | Northern |
| ACC | 44% | 37% | 65% | 72% | 67% | 70% | 65% | 58% | 43% | 71% | 44% | 53% | 56% | 63% | 63% | 57% | 47% | +\$54 | +\$57 | +\$70 |

Traits Observed: GL, CE, BWT, 200WT, 400WT, SS, FAT, EMA, IMF

An easy calving Kubal son who has a very impressive weight to eye muscle ratio. Lot 91's female line is the same as Lot 55, a very predictable female line, Lot 91 will grow into a very impressive sire.

Top 1% - calving ease direct, carcass weight, domestic maternal, export maternal & northern maternal indexes. **Top 5%** - 200, 400 & 600 day weights, scrotal size. **Top 10%** - EMA. **Top 15%** - calving ease daughters, days to calving, retail beef yield. **Top 20%** - milk. **Top 25%** - gestation length.

Purchaser _____ \$ _____

| Shorthorn GROUP BREEDPLAN AVERAGES FOR ALL 2015 BORN CALVES | | | | | | | | | | | | | | | | | | | | |
|---|-------|-------|------|------|-----|-----|-----|-----|------|------|------|-----|------|------|------|------|------|-----|-----|-----|
| | CE Dr | CE Dt | GL | Bwt | 200 | 400 | 600 | MCW | Milk | SS | DTC | Cwt | EMA | Rib | Rump | RBV | IMF | Dom | Exp | Nth |
| EBV | +0.5 | +0.7 | -1.6 | +3.0 | +26 | +36 | +49 | +42 | +6 | +1.4 | -1.1 | +33 | +4.1 | -0.5 | -0.5 | +1.0 | +0.5 | +29 | +32 | +37 |

LOT 92 YAMBURGAN MONKIRA M23 (P) (ET) (AI) HBR

DOB: 29/02/2016 (18 Months)

REG: YY M23

COLOUR: ROAN

WEEBOLLABOLLA QUILPIE Q18 (P)
WEEBOLLABOLLA THEODORE T85 (P)
WEEBOLLABOLLA NINDETHANA (P) (AI)
SIRE: YAMBURGAN TOBERMOREY F090 (P) (AI)
THE GROVE NEW LEGEND Z058 (P) (ET) (AI)
YAMBURGAN CONNIE D133 (P)
YAMBURGAN CONNIE 133RD (P)

WEEBOLLABOLLA THEODORE T85 (P)
BROUGHTON PARK THUNDER C023 (P) (AI)
BROUGHTON PARK ROSE A011 (P)
DAM: YAMBURGAN DUCHESS G115 (P)
BROUGHTON PARK SENATOR Z051 (P)
BROUGHTON PARK DUCHESS C069 (P)
BROUGHTON PARK DUCHESS Z092 (P)

| June 2017 Shorthorn GROUP BREEDPLAN | | | | | | | | | | | | | | | | | | | | |
|-------------------------------------|------|------|------|------|-----|-----|-----|-----|------|------|------|-----|------|------|------|------|------|-------------------|--------|----------|
| | CEDr | CEDt | GL | Bwt | 200 | 400 | 600 | MCW | Milk | SS | DTC | Cwt | EMA | Rib | Rump | RBV | IMF | Selection Indexes | | |
| EBV | +7.1 | +2.9 | -0.9 | +4.1 | +37 | +52 | +76 | +57 | +7 | +1.7 | +0.7 | +49 | +7.8 | -0.2 | -1.4 | +1.8 | +0.5 | Domestic | Export | Northern |
| ACC | 47% | 40% | 54% | 70% | 66% | 68% | 66% | 58% | 46% | 67% | 46% | 55% | 57% | 62% | 62% | 57% | 50% | +\$46 | +\$53 | +\$64 |

Traits Observed: BWT, 200WT, 400WT, SS, FAT, EMA, IMF

Lot 92 is a very stylish, long bodied bull, with an extremely strong top line and loin. A bull with a lot of presence and sire appeal. The Dam Y Duchess G115 was flushed in 2014/15 and then unfortunately died. Yamburgan have retained a full ET brother to Lot 92.



Top 1% - carcase weight, export maternal index. **Top 5%** - 200, 400 & 600 day weights, EMA, domestic maternal & northern maternal indexes. **Top 10%** - calving ease direct. **Top 15%** - retail beef yield. **Top 20%** - milk. **Top 25%** - calving ease daughters.

Purchaser _____ \$ _____

LOT 93 YAMBURGAN ZEUS M39 (P) HBR

DOB: 05/03/2016 (17 Months)

REG: YY M39

COLOUR: RED LITTLE WHITE

THE GROVE LEGEND A584 (P) (ET) (AI)
YAMBURGAN ZEUS D79 (P) (AI)
YAMBURGAN MATILDA 61ST (P)
SIRE: YAMBURGAN ZEUS H140 (P)
BROUGHTON PARK THUNDER C023 (P) (AI)
BROUGHTON PARK HARMONY F55 (P)
BROUGHTON PARK HARMONY C091 (P)

YAMBURGAN JAFAR D174 (P)
YAMBURGAN SPARTA F149 (P)
YAMBURGAN CLOUDY C61 (P) (AI)
DAM: YAMBURGAN CATHERINE J1 (P)
YAMBURGAN LOCKYER 19TH (P)
YAMBURGAN CATHERINE G236 (P)
YAMBURGAN CATHERINE X81 (P) (SFA)

| June 2017 Shorthorn GROUP BREEDPLAN | | | | | | | | | | | | | | | | | | | | |
|-------------------------------------|------|------|------|------|-----|-----|-----|-----|------|------|------|-----|------|------|------|------|------|-------------------|--------|----------|
| | CEDr | CEDt | GL | Bwt | 200 | 400 | 600 | MCW | Milk | SS | DTC | Cwt | EMA | Rib | Rump | RBV | IMF | Selection Indexes | | |
| EBV | -0.1 | +1.5 | -3.6 | +3.1 | +32 | +51 | +63 | +52 | +4 | +2.0 | -4.4 | +40 | +6.0 | +0.2 | +0.4 | +0.9 | +0.5 | Domestic | Export | Northern |
| ACC | 45% | 38% | 52% | 61% | 62% | 65% | 61% | 51% | 33% | 67% | 40% | 49% | 52% | 58% | 58% | 52% | 44% | +\$45 | +\$39 | +\$53 |

Traits Observed: CE, 400WT, SS, FAT, EMA, IMF

A well grown, good fronted Zeus son with an extra degree of muscle expression. A bull with very balanced performance data, and scanned well for IMF within his contemporary group.

Top 5% - gestation length, days to calving, domestic maternal index. **Top 10%** - 400 day weight. **Top 15%** - 200 & 600 day weights, scrotal size, carcase weight, EMA, northern maternal index. **Top 20%** - rib fat. **Top 25%** - rump fat, export maternal index.

Purchaser _____ \$ _____

LOT 94 YAMBURGAN MONKIRA M20 (P) HBR

DOB: 26/02/2016 (18 Months)

REG: YY M20

COLOUR: ROAN

WEEBOLLABOLLA QUILPIE Q18 (P)
WEEBOLLABOLLA THEODORE T85 (P)
WEEBOLLABOLLA NINDETHANA (P) (AI)
SIRE: YAMBURGAN TOBERMOREY F090 (P) (AI)
THE GROVE NEW LEGEND Z058 (P) (ET) (AI)
YAMBURGAN CONNIE D133 (P)
YAMBURGAN CONNIE 133RD (P)

CROOKED POST GRISSOM 24T (IMP USA) (P)
YAMBURGAN GRISSOM G31 (P) (AI)
YAMBURGAN ISABELLA E35 (P) (SFA)
DAM: YAMBURGAN CONNIE J700 (P)
YAMBURGAN EMPEROR E103 (P)
YAMBURGAN CONNIE G650 (P)
YAMBURGAN CONNIE D110 (P)

| June 2017 Shorthorn GROUP BREEDPLAN | | | | | | | | | | | | | | | | | | | | |
|-------------------------------------|------|------|------|------|-----|-----|-----|-----|------|------|------|-----|------|------|------|------|------|-------------------|--------|----------|
| | CEDr | CEDt | GL | Bwt | 200 | 400 | 600 | MCW | Milk | SS | DTC | Cwt | EMA | Rib | Rump | RBV | IMF | Selection Indexes | | |
| EBV | +2.0 | +3.3 | -1.4 | +4.6 | +35 | +51 | +76 | +63 | +8 | +2.5 | -2.3 | +45 | +6.3 | -0.6 | -1.1 | +1.5 | +0.4 | Domestic | Export | Northern |
| ACC | 46% | 38% | 52% | 73% | 68% | 70% | 66% | 57% | 43% | 72% | 46% | 53% | 57% | 63% | 63% | 57% | 49% | +\$41 | +\$44 | +\$59 |

Traits Observed: CE, BWT, 200WT, 400WT, SS, FAT, EMA, IMF

A later maturing, very correct Tobermorey son whose dam is a beautifully uddered Grissom female. Lot 94 has positive calving ease, exceptional growth and Top 5% of the breed for Carcase weight. A combination of traits that will breed very sound replacement females.

Top 5% - 200 & 600 day weights, scrotal size, carcase weight, northern maternal index. **Top 10%** - 400 day weight, milk, EMA, export maternal index. **Top 15%** - domestic maternal index. **Top 25%** - calving ease daughters, days to calving, retail beef yield.

Purchaser _____ \$ _____

| Shorthorn GROUP BREEDPLAN AVERAGES FOR ALL 2015 BORN CALVES | | | | | | | | | | | | | | | | | | | | |
|---|-------|-------|------|------|-----|-----|-----|-----|------|------|------|-----|------|------|------|------|------|-----|-----|-----|
| | CE Dr | CE Dt | GL | Bwt | 200 | 400 | 600 | MCW | Milk | SS | DTC | Cwt | EMA | Rib | Rump | RBV | IMF | Dom | Exp | Nth |
| EBV | +0.5 | +0.7 | -1.6 | +3.0 | +26 | +36 | +49 | +42 | +6 | +1.4 | -1.1 | +33 | +4.1 | -0.5 | -0.5 | +1.0 | +0.5 | +29 | +32 | +37 |

LOT 95 YAMBURGAN MONKIRA M45 (P)

HBR

DOB: 06/03/2016 (17 Months)

REG: YY M45

COLOUR: RED

WEEBOLLABOLLA QUILPIE Q18 (P)
WEEBOLLABOLLA THEODORE T85 (P)
WEEBOLLABOLLA NINDETHANA (P) (AI)
SIRE: YAMBURGAN TOBERMOREY F090 (P) (AI)
THE GROVE NEW LEGEND Z058 (P) (ET) (AI)
YAMBURGAN CONNIE D133 (P)
YAMBURGAN CONNIE 133RD (P)

SPRYS BONECRUSHER B030 (P) (AI)
NEEARRA GOVERNOR (P) (AI)
NEEARRA WENDY 63 (P)
DAM: YAMBURGAN CLOUDY J89 (P)
THE GROVE NEW LEGEND Z058 (P) (ET) (AI)
YAMBURGAN CLOUDY F40 (P)
YAMBURGAN CLOUDY 470TH (P)

| June 2017 Shorthorn GROUP BREEDPLAN | | | | | | | | | | | | | | | | | | | | |
|-------------------------------------|-------------|-------------|------|------|------------|------------|------------|-----|-----------|-------------|-------------|------------|-------------|------|------|-------------|------|-------------------|--------------|--------------|
| | CEDr | CEDt | GL | Bwt | 200 | 400 | 600 | MCW | Milk | SS | DTC | Cwt | EMA | Rib | Rump | RBY | IMF | Selection Indexes | | |
| EBV | +6.2 | +4.5 | -0.9 | +2.6 | +30 | +41 | +62 | +48 | +7 | +2.2 | -2.3 | +42 | +6.1 | -0.5 | -1.2 | +1.6 | +0.5 | Domestic | Export | Northern |
| ACC | 46% | 39% | 53% | 74% | 69% | 71% | 68% | 58% | 46% | 72% | 46% | 55% | 59% | 65% | 65% | 59% | 50% | +\$44 | +\$50 | +\$59 |

Traits Observed: CE, BWT, 200WT, 400WT, SS, FAT, EMA, IMF

A young sire that's well worth an inspection, I love the balance and sire appeal Lot 95 carries. A bull that always catches your eye in this pen. The Dam Y Cloudy J89 is a young cow breeding very well. A maternal brother has been retained.

Top 5% - export maternal & northern maternal indexes. **Top 10%** - calving ease daughters, scrotal size, carcass weight, EMA, domestic maternal index. **Top 15%** - calving ease direct. **Top 20%** - 600 day weight, milk, retail beef yield. **Top 25%** - 200 day weight, days to calving.

Purchaser

\$



LOT 96 YAMBURGAN MONKIRA M78 (P)

HBR

DOB: 18/03/2016 (17 Months)

REG: YY M78

COLOUR: RED

WEEBOLLABOLLA QUILPIE Q18 (P)
WEEBOLLABOLLA THEODORE T85 (P)
WEEBOLLABOLLA NINDETHANA (P) (AI)
SIRE: YAMBURGAN TOBERMOREY F090 (P) (AI)
THE GROVE NEW LEGEND Z058 (P) (ET) (AI)
YAMBURGAN CONNIE D133 (P)
YAMBURGAN CONNIE 133RD (P)

BYLAND GOLD SPEAR (P)
CROOKED POST GRISSOM 24T (IMP USA) (P)
CROOKED POST RED ROSE 11P (P)
DAM: YAMBURGAN MAYFLOWER H105 (P) (AI)
THE GROVE NEW LEGEND Z058 (P) (ET) (AI)
YAMBURGAN MAYFLOWER F35 (P)
YAMBURGAN MAYFLOWER 278TH (P)

| June 2017 Shorthorn GROUP BREEDPLAN | | | | | | | | | | | | | | | | | | | | |
|-------------------------------------|-------------|-------------|------|------|------------|------------|------------|-----|-----------|-------------|-------------|------------|-------------|------|------|-------------|------|-------------------|--------------|--------------|
| | CEDr | CEDt | GL | Bwt | 200 | 400 | 600 | MCW | Milk | SS | DTC | Cwt | EMA | Rib | Rump | RBY | IMF | Selection Indexes | | |
| EBV | +6.1 | +2.9 | -0.9 | +2.9 | +34 | +48 | +72 | +56 | +9 | +3.5 | -4.2 | +48 | +6.2 | -1.0 | -2.1 | +2.2 | +0.4 | Domestic | Export | Northern |
| ACC | 47% | 39% | 57% | 74% | 69% | 72% | 67% | 59% | 47% | 72% | 46% | 55% | 59% | 65% | 65% | 59% | 50% | +\$49 | +\$54 | +\$65 |

Traits Observed: CE, BWT, 200WT, 400WT, SS, FAT, EMA, IMF

Lot 96 is a bull with beautiful fleshing ability & softness, but in a moderate maturity package. Lot 96 has been the standout sire in this group since weaning. A bull combining weight for age, spring of rib, calving ease and one of the best EMA scans of the group. The Dam of Lot 96 Y Mayflower H105 is a super young female whose first calf was sold to the Nagol Park Stud for \$20,000 in 2015.

Top 1% - scrotal size, carcass weight, export maternal & northern maternal indexes. **Top 5%** - 600 day weight, milk, days to calving, retail beef yield, domestic maternal indexes. **Top 10%** - 200 & 400 day weights, EMA. **Top 15%** - calving ease direct. **Top 25%** - calving ease daughters.

Purchaser

\$



LOT 97 YAMBURGAN MONKIRA M55 (P)

HBR

DOB: 10/03/2016 (17 Months)

REG: YY M55

COLOUR: ROAN

WEEBOLLABOLLA QUILPIE Q18 (P)
WEEBOLLABOLLA THEODORE T85 (P)
WEEBOLLABOLLA NINDETHANA (P) (AI)
SIRE: YAMBURGAN TOBERMOREY F090 (P) (AI)
THE GROVE NEW LEGEND Z058 (P) (ET) (AI)
YAMBURGAN CONNIE D133 (P)
YAMBURGAN CONNIE 133RD (P)

SPRYS BONECRUSHER B030 (P) (AI)
NEEARRA GOVERNOR (P) (AI)
NEEARRA WENDY 63 (P)
DAM: YAMBURGAN INGRID J50 (H)
YAMBURGAN TICKET 91ST (P)
YAMBURGAN INGRID 101ST (P)
YAMBURGAN INGRID 84TH (P) (AI)

| June 2017 Shorthorn GROUP BREEDPLAN | | | | | | | | | | | | | | | | | | | | |
|-------------------------------------|-------------|------|------|------|------------|------------|------------|-----|------|------|------|------------|-------------|------|------|-------------|------|-------------------|--------------|--------------|
| | CEDr | CEDt | GL | Bwt | 200 | 400 | 600 | MCW | Milk | SS | DTC | Cwt | EMA | Rib | Rump | RBY | IMF | Selection Indexes | | |
| EBV | +5.0 | +0.4 | -1.4 | +4.2 | +33 | +47 | +75 | +60 | +6 | +1.3 | +0.8 | +45 | +7.3 | -0.2 | -1.0 | +1.6 | +0.5 | Domestic | Export | Northern |
| ACC | 46% | 39% | 52% | 74% | 69% | 71% | 68% | 58% | 46% | 72% | 46% | 55% | 59% | 64% | 64% | 59% | 50% | +\$38 | +\$47 | +\$59 |

Traits Observed: CE, BWT, 200WT, 400WT, SS, FAT, EMA, IMF

Lot 97 is a big EMA scanning Tobermorey son combined with excellent growth for age and positive calving ease data. A bull with a near perfect shoulder angle and enormous width from behind.

Top 5% - 600 day weight, carcass weight, EMA, northern maternal indexes. **Top 10%** - export maternal indexes. **Top 15%** - 200 & 400 day weights. **Top 20%** - calving ease direct, retail beef yield, domestic maternal index.

Purchaser

\$

| Shorthorn GROUP BREEDPLAN AVERAGES FOR ALL 2015 BORN CALVES | | | | | | | | | | | | | | | | | | | | |
|---|-------|-------|------|------|-----|-----|-----|-----|------|------|------|-----|------|------|------|------|------|-----|-----|-----|
| | CE Dr | CE Dt | GL | Bwt | 200 | 400 | 600 | MCW | Milk | SS | DTC | Cwt | EMA | Rib | Rump | RBY | IMF | Dom | Exp | Nth |
| EBV | +0.5 | +0.7 | -1.6 | +3.0 | +26 | +36 | +49 | +42 | +6 | +1.4 | -1.1 | +33 | +4.1 | -0.5 | -0.5 | +1.0 | +0.5 | +29 | +32 | +37 |

LOT 98 YAMBURGAN ZEUS M52 (P) HBR

DOB: 09/03/2016 (17 Months) REG: YY M52 COLOUR: ROAN

THE GROVE LEGEND A584 (P) (ET) (AI)
YAMBURGAN ZEUS D79 (P) (AI)
YAMBURGAN MATILDA 61ST (P)
SIRE: YAMBURGAN ZEUS H140 (P)
BROUGHTON PARK THUNDER C023 (P) (AI)
BROUGHTON PARK HARMONY F55 (P)
BROUGHTON PARK HARMONY C091 (P)

NARRALDA LEDGER W48 (P) (AI)
NARRALDA ALADDIN A048 (P) (AI)
NARRALDA THELMA V132 (P)
DAM: YAMBURGAN CLOUDY F39 (P)
WEEBOLLABOLLA THEODORE T85 (P)
YAMBURGAN CLOUDY 487TH (P) (TWIN) (AI)
YAMBURGAN CLOUDY 334TH (P) (APX)

| June 2017 Shorthorn GROUP BREEDPLAN | | | | | | | | | | | | | | | | | | | | |
|-------------------------------------|-------------|-------------|-------------|-------------|-----|------------|-----|-----|------|-------------|-------------|-----|------|-------------|-------------|------|-------------|-------------------|--------------|--------------|
| | CEDr | CEDt | GL | Bwt | 200 | 400 | 600 | MCW | Milk | SS | DTC | Cwt | EMA | Rib | Rump | RBY | IMF | Selection Indexes | | |
| EBV | +6.8 | +3.1 | -3.7 | +0.8 | +29 | +43 | +53 | +42 | +6 | +2.9 | -8.5 | +36 | +4.2 | +1.4 | +2.7 | -0.2 | +0.6 | Domestic | Export | Northern |
| ACC | 49% | 43% | 53% | 74% | 70% | 72% | 67% | 60% | 42% | 72% | 46% | 55% | 59% | 64% | 64% | 59% | 49% | +\$58 | +\$48 | +\$66 |

Traits Observed: CE, BWT, 200WT, 400WT, SS, FAT, EMA, IMF

A very low birthweight bull with calving ease figures in the Top 10% of the breed. Lot 98 has a pedigree stacked full of softness and very strong maternal characteristics.

Top 1% - scrotal size, days to calving, domestic maternal & northern maternal indexes. **Top 5%** - gestation length, birth weight, rib & rump fats, export maternal indexes. **Top 10%** - calving ease direct. **Top 25%** - calving ease daughters, 400 day weight, IMF.

Purchaser _____ \$ _____

LOT 99 YAMBURGAN ZEUS M49 (P) HBR

DOB: 07/03/2016 (17 Months) REG: YY M49 COLOUR: RED

THE GROVE LEGEND A584 (P) (ET) (AI)
YAMBURGAN ZEUS D79 (P) (AI)
YAMBURGAN MATILDA 61ST (P)
SIRE: YAMBURGAN ZEUS H140 (P)
BROUGHTON PARK THUNDER C023 (P) (AI)
BROUGHTON PARK HARMONY F55 (P)
BROUGHTON PARK HARMONY C091 (P)

SPRYS BONECRUSHER B030 (P) (AI)
NEEARRA GOVERNOR (P) (AI)
NEEARRA WENDY 63 (P)
DAM: YAMBURGAN MAYFLOWER J56 (P)
THE GROVE LOCKYER X857 (P)
YAMBURGAN MAYFLOWER 320TH (P)
YAMBURGAN MAYFLOWER 206TH (P) (APX)

| June 2017 Shorthorn GROUP BREEDPLAN | | | | | | | | | | | | | | | | | | | | |
|-------------------------------------|-------------|-------------|-------------|-------------|-----|-----|-----|-----|------|-------------|-------------|-----|-------------|------|------|------|-------------|-------------------|--------------|--------------|
| | CEDr | CEDt | GL | Bwt | 200 | 400 | 600 | MCW | Milk | SS | DTC | Cwt | EMA | Rib | Rump | RBY | IMF | Selection Indexes | | |
| EBV | +3.7 | +3.2 | -4.1 | +1.0 | +27 | +37 | +45 | +34 | +5 | +2.4 | -5.5 | +35 | +6.0 | -0.2 | -0.4 | +1.2 | +0.6 | Domestic | Export | Northern |
| ACC | 46% | 40% | 52% | 64% | 64% | 67% | 64% | 54% | 36% | 68% | 41% | 52% | 55% | 61% | 61% | 55% | 47% | +\$46 | +\$45 | +\$51 |

Traits Observed: CE, 400WT, SS, FAT, EMA, IMF

A balanced, long bodied, strong topped bull typical of the Zeus cattle. Another very low birth weight sire similar to Lot 98.

Top 5% - gestation length, scrotal size, days to calving, domestic maternal index. **Top 10%** - birth weight, export maternal index. **Top 15%** - EMA, northern maternal index. **Top 25%** - calving ease direct, calving ease daughters, IMF.

Purchaser _____ \$ _____

LOT 100 YAMBURGAN MONKIRA M47 (P) HBR

DOB: 07/03/2016 (17 Months) REG: YY M47 COLOUR: ROAN

WEEBOLLABOLLA QUILPIE Q18 (P)
WEEBOLLABOLLA THEODORE T85 (P)
WEEBOLLABOLLA NINDETHANA (P) (AI)
SIRE: YAMBURGAN TOBERMOREY F090 (P) (AI)
THE GROVE NEW LEGEND Z058 (P) (ET) (AI)
YAMBURGAN CONNIE D133 (P)
YAMBURGAN CONNIE 133RD (P)

BROUGHTON PARK SENATOR Y041 (P)
BROUGHTON PARK AMBASSADOR F29 (H)
BROUGHTON PARK MARCHIONESS A057 (P)
DAM: YAMBURGAN FANCY H116 (P)
YAMBURGAN KURRAJONG 5TH (P)
YAMBURGAN FANCY F11 (P)
YAMBURGAN FANCY B411 (P) (SFA)

| June 2017 Shorthorn GROUP BREEDPLAN | | | | | | | | | | | | | | | | | | | | |
|-------------------------------------|-------------|------|------|------|------------|------------|------------|-----|------|-------------|------|------------|-------------|------|------|------|------|-------------------|--------------|--------------|
| | CEDr | CEDt | GL | Bwt | 200 | 400 | 600 | MCW | Milk | SS | DTC | Cwt | EMA | Rib | Rump | RBY | IMF | Selection Indexes | | |
| EBV | +3.6 | +2.2 | -0.7 | +3.9 | +32 | +43 | +65 | +58 | +4 | +1.9 | -1.4 | +40 | +6.0 | -0.2 | -0.5 | +1.2 | +0.5 | Domestic | Export | Northern |
| ACC | 44% | 37% | 48% | 73% | 68% | 70% | 65% | 57% | 45% | 71% | 44% | 53% | 57% | 63% | 63% | 57% | 48% | +\$38 | +\$43 | +\$54 |

Traits Observed: CE, BWT, 200WT, 400WT, SS, FAT, EMA, IMF

Lot 100 is very correct on his feet and legs, a quiet well grown bull with a very angular front end and good head carriage.

Top 10% - northern maternal index. **Top 15%** - 200 & 600 day weights, carcass weight, EMA, export maternal index.

Top 20% - scrotal size, domestic maternal index. **Top 25%** - calving ease direct, 400 day weight.

Purchaser _____ \$ _____

| Shorthorn GROUP BREEDPLAN AVERAGES FOR ALL 2015 BORN CALVES | | | | | | | | | | | | | | | | | | | | |
|---|-------|-------|------|------|-----|-----|-----|-----|------|------|------|-----|------|------|------|------|------|-----|-----|-----|
| | CE Dr | CE Dt | GL | Bwt | 200 | 400 | 600 | MCW | Milk | SS | DTC | Cwt | EMA | Rib | Rump | RBY | IMF | Dom | Exp | Nth |
| EBV | +0.5 | +0.7 | -1.6 | +3.0 | +26 | +36 | +49 | +42 | +6 | +1.4 | -1.1 | +33 | +4.1 | -0.5 | -0.5 | +1.0 | +0.5 | +29 | +32 | +37 |

LOT 101 YAMBURGAN NORMANDY M117 (P) HBR

DOB: 11/04/2016 (16 Months)

REG: YY M117

COLOUR: ROAN

BYLAND GOLD SPEAR (P)
CROOKED POST GRISSOM 24T (IMP USA) (P)
CROOKED POST RED ROSE 11P (P)
SIRE: YAMBURGAN GRISSOM G31 (P) (AI)
THE GROVE NEW LEGEND Z058 (P) (ET) (AI)
YAMBURGAN ISABELLA E35 (P) (SFA)
YAMBURGAN ISABELLA B293 (P) (SFA)

THE GROVE OSCAR A748 (P) (ET) (AI)
YAMBURGAN EMPEROR E103 (P)
YAMBURGAN ROYAL 71ST (P) (AI)
DAM: YAMBURGAN MAYFLOWER H92 (P)
EIONMOR MASTERPIECE 36K (IMP CAN) (P)
YAMBURGAN MAYFLOWER 327TH (P) (ET) (AI)
YAMBURGAN MAYFLOWER 264TH (P) (ET) (AI)

| June 2017 Shorthorn GROUP BREEDPLAN | | | | | | | | | | | | | | | | | | | | |
|-------------------------------------|------|------|------|------|------------|------------|------------|-----|------------|-------------|-------------|------------|-------------|------|------|------|------|-------------------|--------------|--------------|
| | CEDr | CEDt | GL | Bwt | 200 | 400 | 600 | MCW | Milk | SS | DTC | Cwt | EMA | Rib | Rump | RBY | IMF | Selection Indexes | | |
| EBV | -2.9 | +2.1 | -2.1 | +5.1 | +36 | +52 | +76 | +60 | +10 | +2.9 | -3.1 | +44 | +5.6 | -0.3 | -0.1 | +1.4 | +0.3 | Domestic | Export | Northern |
| ACC | 46% | 36% | 47% | 73% | 68% | 71% | 66% | 56% | 41% | 71% | 43% | 53% | 57% | 63% | 63% | 57% | 48% | +\$37 | +\$36 | +\$51 |

Traits Observed: CE, BWT, 200WT, 400WT, SS, FAT, EMA, IMF

A deep bodied easy fleshing bull with muscle extending right down his twist and hind leg. The Dam of Lot 101 Y Mayflower H92 is an outstanding Emperor daughter. A big framed, very soft cow with a near perfect udder.

Top 1% - milk, scrotal size. **Top 5%** - 200, 400 & 600 day weights, carcass weight. **Top 15%** - days to calving, northern maternal index. **Top 20%** - EMA. **Top 25%** - domestic maternal index.

Purchaser _____ \$ _____

LOT 102 YAMBURGAN MONKIRA M15 (P) (ET) (AI) HBR

DOB: 22/02/2016 (18 Months)

REG: YY M15

COLOUR: RED

WEEBOLLABOLLA QUILPIE Q18 (P)
WEEBOLLABOLLA THEODORE T85 (P)
WEEBOLLABOLLA NINDETHANA (P) (AI)
SIRE: YAMBURGAN TOBERMOREY F090 (P) (AI)
THE GROVE NEW LEGEND Z058 (P) (ET) (AI)
YAMBURGAN CONNIE D133 (P)
YAMBURGAN CONNIE 133RD (P)

BYLAND GOLD SPEAR (P)
CROOKED POST GRISSOM 24T (IMP USA) (P)
CROOKED POST RED ROSE 11P (P)
DAM: YAMBURGAN MIMI G14 (P) (AI)
THE GROVE OSCAR A748 (P) (ET) (AI)
YAMBURGAN MIMI E19 (P)
YAMBURGAN MIMI 51ST (P)

| June 2017 Shorthorn GROUP BREEDPLAN | | | | | | | | | | | | | | | | | | | | |
|-------------------------------------|------|------|------|------|------------|------------|------------|-----|-----------|-------------|------|------------|-------------|------|------|-------------|------|-------------------|--------------|--------------|
| | CEDr | CEDt | GL | Bwt | 200 | 400 | 600 | MCW | Milk | SS | DTC | Cwt | EMA | Rib | Rump | RBY | IMF | Selection Indexes | | |
| EBV | +1.1 | +1.5 | -1.4 | +4.0 | +33 | +48 | +70 | +58 | +7 | +2.3 | -1.6 | +44 | +6.9 | -0.9 | -1.8 | +2.1 | +0.4 | Domestic | Export | Northern |
| ACC | 46% | 39% | 57% | 72% | 68% | 70% | 67% | 58% | 46% | 70% | 46% | 54% | 57% | 62% | 62% | 56% | 49% | +\$38 | +\$43 | +\$53 |

Traits Observed: BWT, 200WT, 400WT, SS, FAT, EMA, IMF

A Tobermorey ET bull out of one of my favourite females in the herd. Y Mimi G14 is a moderate, easy doing cow with a lot of spring of rib and milking ability. A maternal brother sold in last year's sale to the Weebollabolla Stud for \$38,000.

Top 5% - carcass weight, EMA, retail beef yield. **Top 10%** - 400 & 600 day weights, scrotal size. **Top 15%** - 200 day weight, export maternal index, northern maternal index. **Top 20%** - milk, domestic maternal index.

Purchaser _____ \$ _____

LOT 103 YAMBURGAN MITTIEBAH M32 (P) (AI) HBR

DOB: 03/03/2016 (17 Months)

REG: YY M32

COLOUR: RED LITTLE WHITE

WEEBOLLABOLLA KENT K18 (P)
WEEBOLLABOLLA QUILPIE Q18 (P)
WEEBOLLABOLLA HARBOUR H137 (P)
SIRE: WEEBOLLABOLLA THEODORE T85 (P)
YAMBURGAN BOXER 58TH (P)
WEEBOLLABOLLA NINDETHANA (P) (AI)
WEEBOLLABOLLA HELENA H144 (P)

WAUKARU PATENT 8161 (IMP USA) (P) (ET)
WAUKARU ORION 2047 ET (P)
WAUKARU 464 RED NAN 814 ET (P)
DAM: YAMBURGAN JILL K75 (P) (AI)
THE GROVE LOCKYER X857 (P)
YAMBURGAN JILL 179TH (P)
YAMBURGAN JILL 117TH (P)

| June 2017 Shorthorn GROUP BREEDPLAN | | | | | | | | | | | | | | | | | | | | |
|-------------------------------------|-------------|-------------|-------------|-------------|-----|-----|-----|-----|------|------|------|-----|-------------|-------------|-------------|------|------|-------------------|--------------|--------------|
| | CEDr | CEDt | GL | Bwt | 200 | 400 | 600 | MCW | Milk | SS | DTC | Cwt | EMA | Rib | Rump | RBY | IMF | Selection Indexes | | |
| EBV | +8.9 | +3.2 | -3.9 | +2.1 | +28 | +39 | +54 | +37 | +5 | +0.8 | +0.1 | +34 | +5.8 | +0.5 | +0.5 | +0.7 | +0.3 | Domestic | Export | Northern |
| ACC | 53% | 50% | 71% | 73% | 69% | 72% | 67% | 62% | 54% | 72% | 53% | 59% | 62% | 66% | 66% | 62% | 56% | +\$41 | +\$41 | +\$54 |

Traits Observed: GL, CE, BWT, 200WT, 400WT, SS, FAT, EMA, IMF

A low birth weight Theodore son with moderate growth and a calving ease figure in the Top 5% of the breed.

Top 5% - calving ease direct, gestation length. **Top 10%** - rib fat, northern maternal index. **Top 15%** - EMA, domestic maternal index. **Top 20%** - export maternal index. **Top 25%** - calving ease daughters, birth weight, rump fat.

Purchaser _____ \$ _____

| Shorthorn GROUP BREEDPLAN AVERAGES FOR ALL 2015 BORN CALVES | | | | | | | | | | | | | | | | | | | | |
|---|-------|-------|------|------|-----|-----|-----|-----|------|------|------|-----|------|------|------|------|------|-----|-----|-----|
| | CE Dr | CE Dt | GL | Bwt | 200 | 400 | 600 | MCW | Milk | SS | DTC | Cwt | EMA | Rib | Rump | RBY | IMF | Dom | Exp | Nth |
| EBV | +0.5 | +0.7 | -1.6 | +3.0 | +26 | +36 | +49 | +42 | +6 | +1.4 | -1.1 | +33 | +4.1 | -0.5 | -0.5 | +1.0 | +0.5 | +29 | +32 | +37 |

LOT 104 YAMBURGAN ZEUS M68 (P) HBR

DOB: 14/03/2016 (17 Months)

REG: YY M68

COLOUR: RED

THE GROVE LEGEND A584 (P) (ET) (AI)
YAMBURGAN ZEUS D79 (P) (AI)
YAMBURGAN MATILDA 61ST (P)
SIRE: YAMBURGAN ZEUS H140 (P)
BROUGHTON PARK THUNDER C023 (P) (AI)
BROUGHTON PARK HARMONY F55 (P)
BROUGHTON PARK HARMONY C091 (P)

NAGOL PARK Y2K WALL STREET W35 (P)
DUNBEACON BENTLEY (P)
DUNBEACON ANITA 21ST (P) (ET) (AI)
DAM: YAMBURGAN MAYFLOWER F42 (P)
YAMBURGAN CLYDE 4TH (P)
YAMBURGAN MAYFLOWER 261ST (P)
YAMBURGAN MAYFLOWER 208TH (P)

| June 2017 Shorthorn GROUP BREEDPLAN | | | | | | | | | | | | | | | | | | | | |
|-------------------------------------|------|------|------|------|-----|-----|-----|-----|------|------|------|-----|------|------|------|------|------|-------------------|--------|----------|
| | CEDr | CEDt | GL | Bwt | 200 | 400 | 600 | MCW | Milk | SS | DTC | Cwt | EMA | Rib | Rump | RBV | IMF | Selection Indexes | | |
| EBV | +3.6 | +1.6 | -3.9 | +1.0 | +26 | +36 | +46 | +32 | +4 | +1.8 | -4.5 | +36 | +5.9 | +1.0 | +1.7 | +0.3 | +0.5 | Domestic | Export | Northern |
| ACC | 46% | 40% | 50% | 64% | 64% | 67% | 62% | 53% | 38% | 67% | 41% | 51% | 54% | 60% | 60% | 54% | 46% | +\$43 | +\$39 | +\$52 |

Traits Observed: CE, 400WT, SS, FAT, EMA, IMF

A moderate framed, very low birth weight bull that's a bit of a sleeper in the catalogue. Lot 104 scanned very well in the group for EMA and Rib & Rump fats. A young Zeus sire with very balanced performance and carcass data.

Top 5% - gestation length, days to calving, rib fat. **Top 10%** - birth weight, rump fat, domestic maternal index. **Top 15%** - EMA, northern maternal index. **Top 25%** - calving ease direct, scrotal size, export maternal index.

Purchaser _____ \$ _____

LOT 105 YAMBURGAN GENERAL M28 (P) (AI) HBR

DOB: 02/03/2016 (17 Months)

REG: YY M28

COLOUR: ROAN

DEERHORN CRUICKSHANK 946 (IMP USA) (P)
THE GROVE KOOKABURRA W735 (P) (ET) (AI)
THE GROVE BLUE DALE 2ND (P) (ET) (AI)
SIRE: YAMBURGAN GENERAL H188 (P) (AI)
YAMBURGAN ROXBOROUGH (P)
YAMBURGAN CONNIE F169 (P) (AI)
YAMBURGAN CONNIE D118 (P)

THE GROVE INFORMANT U255 (P)
THE GROVE LOCKYER X857 (P)
THE GROVE MILLICENT T354 (P)
DAM: YAMBURGAN CLOUDY G51 (P) (ET)
WEEBOLLABOLLA QUILPIE Q18 (P)
YAMBURGAN CLOUDY 495TH (P)
YAMBURGAN CLOUDY 388TH (H) (APX)

| June 2017 Shorthorn GROUP BREEDPLAN | | | | | | | | | | | | | | | | | | | | |
|-------------------------------------|------|------|------|------|-----|-----|-----|-----|------|------|------|-----|------|------|------|------|------|-------------------|--------|----------|
| | CEDr | CEDt | GL | Bwt | 200 | 400 | 600 | MCW | Milk | SS | DTC | Cwt | EMA | Rib | Rump | RBV | IMF | Selection Indexes | | |
| EBV | +0.9 | +1.3 | -2.9 | +3.1 | +28 | +48 | +65 | +63 | +2 | +1.7 | -2.9 | +39 | +5.0 | -0.5 | +0.6 | +1.0 | +0.4 | Domestic | Export | Northern |
| ACC | 41% | 36% | 62% | 71% | 66% | 69% | 64% | 55% | 42% | 69% | 42% | 51% | 53% | 59% | 60% | 54% | 45% | +\$41 | +\$37 | +\$53 |

Traits Observed: GL, CE BWT, 200WT, 400WT, SS, FAT, EMA, IMF

A moderate framed, soft easy fleshing General H188 son. Lot 105 stands on good structure with a lot of spring of rib, a very free moving efficient bull who will always hold his condition.

Top 10% - 400 day weight. **Top 15%** - gestation length, 600 day weight, days to calving, domestic maternal index, northern maternal index. **Top 20%** - carcass weight. **Top 25%** - rump fat.

Purchaser _____ \$ _____

LOT 106 YAMBURGAN ZEUS M86 (P) HBR

DOB: 21/03/2016 (17 Months)

REG: YY M86

COLOUR: RED

THE GROVE LEGEND A584 (P) (ET) (AI)
YAMBURGAN ZEUS D79 (P) (AI)
YAMBURGAN MATILDA 61ST (P)
SIRE: YAMBURGAN ZEUS H140 (P)
BROUGHTON PARK THUNDER C023 (P) (AI)
BROUGHTON PARK HARMONY F55 (P)
BROUGHTON PARK HARMONY C091 (P)

WAUKARU GOLDSHIP (IMP USA) (P)
BROUGHTON PARK GOLDRUSH A030 (P) (AI)
BROUGHTON PARK HARMONY X099 (P)
DAM: YAMBURGAN ROSE G96 (P)
TREVINO STATESMAN 1ST (P) (AI)
BROUGHTON PARK ROSE Z035 (P)
BROUGHTON PARK ROSE R104 (P)

| June 2017 Shorthorn GROUP BREEDPLAN | | | | | | | | | | | | | | | | | | | | |
|-------------------------------------|------|------|------|------|-----|-----|-----|-----|------|------|------|-----|------|------|------|------|------|-------------------|--------|----------|
| | CEDr | CEDt | GL | Bwt | 200 | 400 | 600 | MCW | Milk | SS | DTC | Cwt | EMA | Rib | Rump | RBV | IMF | Selection Indexes | | |
| EBV | +2.6 | +1.3 | -3.6 | +0.8 | +24 | +32 | +36 | +28 | +6 | +1.6 | -4.6 | +31 | +4.8 | +1.4 | +2.4 | -0.1 | +1.0 | Domestic | Export | Northern |
| ACC | 47% | 40% | 51% | 73% | 69% | 71% | 67% | 57% | 38% | 71% | 43% | 54% | 56% | 62% | 62% | 56% | 47% | +\$42 | +\$41 | +\$45 |

Traits Observed: CE, BWT, 200WT, 400WT, SS, FAT, EMA, IMF

A low growth, low birth weight bull ideal for heifers. Lot 106 is a low maintenance bull with Rib & Rump figures in the Top 5% of the breed and one of the highest IMF scans in the catalogue.

Top 1% - IMF. **Top 5%** - gestation length, birth weight, days to calving, rib & rump fats. **Top 10%** - domestic maternal index. **Top 20%** - export maternal index.

Purchaser _____ \$ _____

| Shorthorn GROUP BREEDPLAN AVERAGES FOR ALL 2015 BORN CALVES | | | | | | | | | | | | | | | | | | | | |
|---|-------|-------|------|------|-----|-----|-----|-----|------|------|------|-----|------|------|------|------|------|-----|-----|-----|
| | CE Dr | CE Dt | GL | Bwt | 200 | 400 | 600 | MCW | Milk | SS | DTC | Cwt | EMA | Rib | Rump | RBV | IMF | Dom | Exp | Nth |
| EBV | +0.5 | +0.7 | -1.6 | +3.0 | +26 | +36 | +49 | +42 | +6 | +1.4 | -1.1 | +33 | +4.1 | -0.5 | -0.5 | +1.0 | +0.5 | +29 | +32 | +37 |

LOT 107 YAMBURGAN MONKIRA M37 (P)

HBR

DOB: 05/03/2016 (17 Months)

REG: YY M37

COLOUR: ROAN

WEEBOLLABOLLA GUILPIE Q18 (P)
WEEBOLLABOLLA THEODORE T85 (P)
WEEBOLLABOLLA NINDETHANA (P) (AI)
SIRE: YAMBURGAN TOBERMOREY F090 (P) (AI)
THE GROVE NEW LEGEND Z058 (P) (ET) (AI)
YAMBURGAN CONNIE D133 (P)
YAMBURGAN CONNIE 133RD (P)

THE GROVE OSCAR A748 (P) (ET) (AI)
YAMBURGAN OSSIE D96 (P)
YAMBURGAN MARGARET 31ST (P)
DAM: YAMBURGAN MATILDA G2 (P)
WEEBOLLABOLLA THEODORE T85 (P)
YAMBURGAN MATILDA C63 (P) (AI)
YAMBURGAN MATILDA 58TH (H) (AI)

June 2017 Shorthorn GROUP BREEDPLAN

| | CEDr | CEDt | GL | Bwt | 200 | 400 | 600 | MCW | Milk | SS | DTC | Cwt | EMA | Rib | Rump | RBY | IMF | Selection Indexes | | |
|-----|-------------|-------------|-------------|-------------|------------|------------|------------|-----|------|-------------|------|------------|-------------|------|------|-------------|------|-------------------|--------------|--------------|
| EBV | +7.1 | +3.6 | -2.2 | +3.1 | +30 | +43 | +65 | +53 | +6 | +1.8 | -1.6 | +42 | +7.2 | -0.4 | -0.8 | +1.7 | +0.3 | Domestic | Export | Northern |
| ACC | 49% | 42% | 56% | 75% | 71% | 73% | 69% | 60% | 48% | 73% | 49% | 57% | 60% | 65% | 65% | 60% | 51% | +\$44 | +\$48 | +\$60 |

Traits Observed: CE, BWT, 200WT, 400WT, SS, FAT, EMA, IMF

Lot 107 is a very stylish well-muscled bull with meat carrying all the way down his hind leg. The Dam of Lot 107 Y Matilda G2, was flushed in 2013 with excellent results, with one daughter being the Dam of Lot 91 and two other daughters retained.

Top 5% - EMA, export maternal & northern maternal indexes. **Top 10%** - calving ease direct, carcass weight, domestic maternal index. **Top 15%** - 600 day weight, retail beef yield. **Top 20%** - calving ease daughters. **Top 25%** - gestation length, 200 & 400 day weights, scrotal size.

Purchaser _____ \$ _____

LOT 108 YAMBURGAN ARMANI M83 (P)

HBR

DOB: 20/03/2016 (17 Months)

REG: YY M83

COLOUR: RED

WAUKARU PATENT 8161 (IMP USA) (P) (ET)
SPRYS PATENT'S ACE G38 (P) (ET) (AI)
NEEARRA JUDITH 104 (P)
SIRE: ELOORA DESIGNER J06 (P) (ET) (AI)
MARELLAN INDESTRUCTABLE (P)
ROYALLA IDA 8364L (P)
ROYALLA IDA 6TH (P) (ET) (AI)

WEEBOLLABOLLA THEODORE T85 (P)
YAMBURGAN TOBERMOREY F090 (P) (AI)
YAMBURGAN CONNIE D133 (P)
DAM: YAMBURGAN ROSEWOOD K8 (P) (ET)
YAMBURGAN OSSIE D96 (P)
YAMBURGAN ROSEWOOD G23 (P) (ET) (AI)
YAMBURGAN ROSEWOOD 184TH (P) (AI)

June 2017 Shorthorn GROUP BREEDPLAN

| | CEDr | CEDt | GL | Bwt | 200 | 400 | 600 | MCW | Milk | SS | DTC | Cwt | EMA | Rib | Rump | RBY | IMF | Selection Indexes | | |
|-----|------|------|-------------|-------------|------------|------------|------------|-----|-----------|------|------|------------|-------------|------------|------|------|------|-------------------|--------------|--------------|
| EBV | -1.2 | -1.7 | -4.5 | +3.9 | +35 | +50 | +68 | +57 | +8 | +1.6 | -2.0 | +43 | +7.3 | 0.0 | -0.6 | +1.3 | +0.4 | Domestic | Export | Northern |
| ACC | 42% | 34% | 46% | 72% | 67% | 69% | 63% | 54% | 37% | 70% | 42% | 50% | 54% | 61% | 61% | 55% | 45% | +\$35 | +\$34 | +\$47 |

Traits Observed: CE, BWT, 200WT, 400WT, SS, FAT, EMA, IMF

A bull with a lot of spring of rib and depth of hindquarter. Lot 108 has a lot of carcass potential but soft with good fat figures. A heifer's first calf who is a young female I rate very highly, she's a female who will be flushed in the future.

Top 5% - gestation length, 200 day weight & EMA. **Top 10%** - 400 & 600 day weight, milk, carcass weight. **Top 25%** - rib fat, northern maternal index.

Purchaser _____ \$ _____

BULK BUYING BONUS

Zoetis have kindly donated 2 x 500ml of Dectomax Injectable valued at \$560 to be awarded to the purchaser of the largest quantity of bulls (with the highest average).

We thank Zoetis (formally Pfizer) for their continued support of Manchec Agriculture.

zoetis™



Shorthorn GROUP BREEDPLAN AVERAGES FOR ALL 2015 BORN CALVES

| | CE Dr | CE Dt | GL | Bwt | 200 | 400 | 600 | MCW | Milk | SS | DTC | Cwt | EMA | Rib | Rump | RBY | IMF | Dom | Exp | Nth |
|-----|-------|-------|------|------|-----|-----|-----|-----|------|------|------|-----|------|------|------|------|------|-----|-----|-----|
| EBV | +0.5 | +0.7 | -1.6 | +3.0 | +26 | +36 | +49 | +42 | +6 | +1.4 | -1.1 | +33 | +4.1 | -0.5 | -0.5 | +1.0 | +0.5 | +29 | +32 | +37 |

LOT 109 YAMBURGAN MONKIRA M14 (P) - SEMEN LOTS

HBR

DOB: 21/02/2016 (18 Months)

REG: YY M14

COLOUR: RED LITTLE WHITE

WEEBOLLABOLLA GUILPIE Q18 (P)
WEEBOLLABOLLA THEODORE T85 (P)
WEEBOLLABOLLA NINDETHANA (P) (AI)
SIRE: YAMBURGAN TOBERMOREY F090 (P) (AI)
THE GROVE NEW LEGEND Z058 (P) (ET) (AI)
YAMBURGAN CONNIE D133 (P)
YAMBURGAN CONNIE 133RD (P)

WEEBOLLABOLLA THEODORE T85 (P)
BROUGHTON PARK THUNDER C023 (P) (AI)
BROUGHTON PARK ROSE A011 (P)
DAM: YAMBURGAN DUCHESS G115 (P)
BROUGHTON PARK SENATOR Z051 (P)
BROUGHTON PARK DUCHESS C069 (P)
BROUGHTON PARK DUCHESS Z092 (P)

| June 2017 Shorthorn GROUP BREEDPLAN | | | | | | | | | | | | | | | | | | | | |
|-------------------------------------|-------------|-------------|------|------|------------|------------|------------|-----|-----------|------|------|------------|-------------|------|------|-------------|------|-------------------|--------------|--------------|
| | CEDr | CEDt | GL | Bwt | 200 | 400 | 600 | MCW | Milk | SS | DTC | Cwt | EMA | Rib | Rump | RBY | IMF | Selection Indexes | | |
| EBV | +8.0 | +3.3 | -1.0 | +3.5 | +33 | +49 | +70 | +52 | +7 | +1.6 | +0.8 | +48 | +8.0 | -0.1 | -1.1 | +1.9 | +0.5 | Domestic | Export | Northern |
| ACC | 47% | 40% | 54% | 73% | 68% | 70% | 68% | 59% | 46% | 71% | 47% | 56% | 59% | 64% | 64% | 59% | 51% | +\$46 | +\$54 | +\$62 |

Traits Observed: BWT, 200WT, 400WT, SS, FAT, EMA, IMF

2 semen lots to be offered on a per straw basis with the purchaser of Lot 109A having the first offer to purchase Lot 109B for the same price. No other semen will be sold in M14 this year.

Yamburgan Monkira M14 is an outstanding sire prospect, a bull of this potential only comes along every 10 years. A young sire with herd changing potential, slick coated moderate framed with one of the best top lines of a young bull I've not seen since Zeus H140 was this age. M14 is out of a contemporary group of 40 excellent yearling bulls, his numbers speak for themselves.

Top 1% - carcase weight, EMA, export maternal index. **Top 5%** - domestic maternal & northern maternal indexes. **Top 10%** - calving ease direct, 400 & 600 day weights, retail beef yield. **Top 15%** - 200 day weight. **Top 20%** - milk. **Top 25%** - calving ease daughters.

Lot 109A 25 Straws

Purchaser_____ \$_____

Lot 109B 25 Straws

Purchaser_____ \$_____



LOT 109 YY M14

| Shorthorn GROUP BREEDPLAN AVERAGES FOR ALL 2015 BORN CALVES | | | | | | | | | | | | | | | | | | | | |
|---|-------|-------|------|------|-----|-----|-----|-----|------|------|------|-----|------|------|------|------|------|-----|-----|-----|
| | CE Dr | CE Dt | GL | Bwt | 200 | 400 | 600 | MCW | Milk | SS | DTC | Cwt | EMA | Rib | Rump | RBY | IMF | Dom | Exp | Nth |
| EBV | +0.5 | +0.7 | -1.6 | +3.0 | +26 | +36 | +49 | +42 | +6 | +1.4 | -1.1 | +33 | +4.1 | -0.5 | -0.5 | +1.0 | +0.5 | +29 | +32 | +37 |



The Durham Tropical program was developed in conjunction with a Central Australian cattleman to breed bulls that have high meat quality, fertility and heat tolerance. To do this we incorporated our two highest DNA tested Santa Gertrudis sire lines for marbling and tenderness. The selected sire lines were backed by females of exceptional breeding quality, with 100% fertility. The Durham Tropical cattle continue to perform both in feedlot and carcass competitions as well as in our breeding program with stringent fertility and adaptability requirements. Durham Tropical steers have performed well in all steer trials competed in. In 2014 and 2013, Durham Tropical steers won the RAS 70 day domestic competition and in 2013 they won Champion EU pen of steers in the Primex Beef competition.

LOT 110 | MANCHEE DUNKIRK L197 (P) COM

DOB: 12/07/2015 (25 Months)

REG: YY L197

COLOUR: RED

WAVE HILL MAJOR M85 (P)
SIRE: **WILGARROON DUNKIRK D522 (P)**
MURRUMBO SAPPHIRE 1310/1 (P)

THE GROVE OSCAR (P)
DAM: **YAMBURGAN AVERY D1025 (P)**
YAMBURGAN AVERY A1001 (P)

One of the standout Durham Tropical bulls catalogued this year. Lot 110 combines Dunkirk and Oscar in his pedigree with tremendous weight for age, softness and one of the best toplines of any bull in the sale.

Purchaser _____ \$ _____

LOT 111 | MANCHEE DUKE L191 (P) COM

DOB: 11/07/2015 (25 Months)

REG: YY L191

COLOUR: RED

WILGARROON GRAND DUKE D580 (P)
SIRE: **MANCHEE DUKE H358 (P)**
YAMBURGAN VIOLET A308 (P)

YAMBURGAN MITTIEBAH 3RD (P)
DAM: **YAMBURGAN ANNA E1033 (P)**
YAMBURGAN ANNA A1033 (P)

L191 is a bull with a lot of spring of rib and weight for age. The Duke H358 progeny have been so consistent, combined with Mittiebah 3rd and you can see the extra degree of softness Lot 111 carries.

Purchaser _____ \$ _____

LOT 112 | MANCHEE LANCELOT L704 (S) COM

DOB: 01/10/2015 (22 Months)

REG: YY L704

COLOUR: RED

WACO LANDLORD (P)
SIRE: **WILGARROON SIRE LANCELOT E167 (P)**
WAVE HILL N7 (P)

YAMBURGAN KURRAJONG 5TH (P)
DAM: **YAMBURGAN ROWENA B430 (P)**
YAMBURGAN ROWENA 65 (P)

A bigger framed, very quiet Lancelot son with a lot of depth of hind quarter. A younger bull, one of the best weight for age bulls of the draft.

Purchaser _____ \$ _____

LOT 113 | MANCHEE MEXICO L773 (P) COM

DOB: 20/09/2015 (23 Months)

REG: YY L773

COLOUR: RED

WARENDA MEXICO M58 (P)
SIRE: **MANCHEE MEXICO F34 (P)**
YAMBURGAN VIOLET X53 (P)

WARENDA DOMINO D508 (P)
DAM: **MANCHEE EDWINA F420 (P)**
YAMBURGAN EDWINA B417 (P)

A big well grown Mexico son with an excellent sheath and a very quiet nature. Manchee Edwina F420 is a moderate framed neat uddered cow who has had one son sell to Alcoota Station NT.

Purchaser _____ \$ _____

LOT 114 | MANCHEE MAJOR L627 (P) COM

DOB: 15/08/2015 (24 Months)

REG: YY L627

COLOUR: RED LITTLE WHITE

WAVE HILL MAJOR M85 (P)
SIRE: **KIDMAN MAJOR G186 (P)**
KIDMAN B1025 (P)

YAMBURGAN KURRAJONG 5TH (P)
DAM: **YAMBURGAN MONARCH B412 (P)**
YAMBURGAN MONARCH Z0990 (P)

A very long bodied quiet son of Kidman Major. Lot114 is one of the heavier bulls in this pen, a bull with a lot of width of thurle and a bull that will produce good feeder steers and replacement daughters. Yamburgan Monarch B412 is a 10 year old female with 3 daughters retained and two sons selling to Alcoota Station NT.

Purchaser _____ \$ _____

LOT 115 | MANCHEE TOBY L542 (P) (ET) COM

DOB: 06/09/2015 (23 Months)

REG: YY L542

COLOUR: RED

WEEBOLLABOLLA THEODORE (P)
SIRE: **YAMBURGAN TOBERMOREY F090 (P)**
YAMBURGAN CONNIE D133 (P)

WILGARON DUNKIRK D522 (P)
DAM: **WILGARON FILLY G681 (P)**
WILGARON FILLY E157 (P)

L542 is a very long bodied, good fronted ET son of Y Tobermorey. Lot 115 has a great mix of genetics that will breed on. W Filly G681 is an outstanding Dunkirk daughter, soft, fertile, and with a neat udder and teats.

Purchaser _____ \$ _____

LOT 116 | MANCHEE TOBY L541 (H) (ET) COM

DOB: 06/09/2015 (23 Months)

REG: YY L541

COLOUR: RED

WEEBOLLABOLLA THEODORE (P)
SIRE: **YAMBURGAN TOBERMOREY F090 (P)**
YAMBURGAN CONNIE D133 (P)

WILGARON DUNKIRK D522 (P)
DAM: **WILGARON FILLY G681 (P)**
WILGARON FILLY E157 (P)

Lot 116 is a full ET brother to Lot 115, a bull with the trademark Tobermorey topline and strength of loin. A very correct, long bodied bull with a lot of weight for age. One of the standout bulls of the catalogue.

Purchaser _____ \$ _____

LOT 117 | MANCHEE DUKE L182 (P) COM

DOB: 11/07/2015 (25 Months)

REG: YY L182

COLOUR: RED

WILGARON GRAND DUKE D580 (P)
SIRE: **MANCHEE DUKE H358 (P)**
YAMBURGAN VIOLET A308 (P)

THE GROVE NEW LEGEND Z58 (P)
DAM: **YAMBURGAN ELIZABETH D1041 (P)**
YAMBURGAN ELIZABETH A1054 (P)

A moderate framed bull with a lot of spring of rib, depth and New Legend's trademark scrotal size. Lot 117 is a very fertile bull that will cover his cows very quickly.

Purchaser _____ \$ _____



LOT 110 YY L197



LOT 116 YY L541



LOT 117 YY L182



LOT 119 YY L750



LOT 120 YY L533



LOT 122 YY L670



LOT 123 YY L695



LOT 125 YY L221

LOT 118 MANCHEE DUKE L161 (P) COM

DOB: 05/07/2015 (25 Months)

REG: YY L161

COLOUR: RED

WILGARON GRAND DUKE D580 (P)
SIRE: **MANCHEE DUKE H358 (P)**
YAMBURGAN VIOLET A308 (P)

THE GROVE NEW LEGEND Z58 (P)
DAM: **YAMBURGAN JULIA D1010 (P)**
YAMBURGAN JULIA A1055 (P)

A very similar type of bull to Lot 117 and a similar pedigree, Lot 118 is a slightly softer bull with a lot width, depth of body and big testicles, he will also cover his cows quickly.

Purchaser _____ \$ _____

LOT 119 MANCHEE MAJOR L750 (P) COM

DOB: 01/09/2015 (23 Months)

REG: YY L750

COLOUR: RED LITTLE WHITE

WAVE HILL MAJOR M85 (P)
SIRE: **KIDMAN MAJOR G186 (P)**
KIDMAN B1025 (P)

YAMBURGAN ACHILLES A317 (P)
DAM: **YAMBURGAN BLUEBERRY F826 (P)**
YAMBURGAN BLUEBERRY B1003 (P)

Lot 119 is a moderate framed very soft bull which comes from the combination of Major and Achilles, both very soft muscled bulls, not coarse in any way.

Purchaser _____ \$ _____

LOT 120 MANCHEE JOKER L533 (P) COM

DOB: 07/09/2015 (23 Months)

REG: YY L533

COLOUR: RED

MANCHEE JESTER D281 (P)
SIRE: **MANCHEE JESTER J128 (P)**
MANCHEE BEAUTY E405 (P)

WILGARON SIR LANCELOT E167 (P)
DAM: **MANCHEE PANDORA J325 (P)**
YAMBURGAN PANDORA A423 (P)

One of the standout lots of the catalogue, well worth an inspection. Lot 120 is a very muscular, quiet bull with a lot of potential. A heifer's first calf.

Purchaser _____ \$ _____

LOT 121 MANCHEE JOKER L532 (S) COM

DOB: 07/09/2015 (23 Months)

REG: YY L532

COLOUR: RED

MANCHEE JESTER D281 (P)
SIRE: **MANCHEE JESTER J128 (P)**
MANCHEE BEAUTY E405 (P)

WILGARON TEMPLER E199 (H)
DAM: **MANCHEE SNICKERS H605 (P)**
YAMBURGAN SNICKERS A468 (P)

A very similar type of bull to Lot 120. A Jester J128 son with a very strong top line, slick coated and very quiet.

Purchaser _____ \$ _____

LOT 122 MANCHEE DUKE L670 (P) COM

DOB: 01/09/2015 (23 Months)

REG: YY L670

COLOUR: RED LITTLE WHITE

WILGARON GRAND DUKE D580 (P)
SIRE: **MANCHEE DUKE H358 (P)**
YAMBURGAN VIOLET A308 (P)

YAMBURGAN DIAMANTINA 20TH (P)
DAM: **YAMBURGAN ALICE D1055 (P)**
YAMBURGAN ALICE A1005 (P)

Lot 122 is a very quiet bull with a lot of width of hindquarter, carries a little more hair because he is a higher Short-horn content bull.

Purchaser _____ \$ _____

LOT 123 | MANCHEE TEMPLER L695 (P) COM

DOB: 20/08/2015 (24 Months)

REG: YY L695

COLOUR: RED

WACO INVENTOR (P)
SIRE: **WILGARON TEMPLER E199 (H)**
WARENDA CASSIE (H)

YAMBURGAN DIAMANTINA 20TH Z020 (P)
DAM: **YAMBURGAN JILL D141 (P)**
YAMBURGAN JILL 152ND Y085 (P)

A slick coated, long bodied bull with a lot of strength over the loin. Lot 123 will produce beautiful replacement females with his angular front end and combination of Cassie and Diamantina in his pedigree.

Purchaser _____ \$ _____

LOT 124 | MANCHEE TEMPLER L735 (H) COM

DOB: 18/10/2015 (22 Months)

REG: YY L735

COLOUR: RED

WACO INVENTOR (P)
SIRE: **WILGARON TEMPLER E199 (H)**
WARENDA CASSIE (H)

YAMBURGAN MITTIEBAH 3RD (P)
DAM: **YAMBURGAN MAYFLOWER D36 (P)**
YAMBURGAN MAYFLOWER 217TH (P)

A long bodied, very strong topped bull who when he finishes maturing will grow into a big bull. The combination of genetics in Lot 124 will breed muscular, soft, easy doing cattle ideal for the export steer market.

Purchaser _____ \$ _____

LOT 125 | MANCHEE DUKE L221 (P) COM

DOB: 14/07/2015 (25 Months)

REG: YY L221

COLOUR: RED

WILGARON GRAND DUKE D580 (P)
SIRE: **MANCHEE DUKE H358 (P)**
YAMBURGAN VIOLET A308 (P)

YAMBURGAN ACHILLES A317 (P)
DAM: **YAMBURGAN ALEXIS G1067 (P)**
YAMBURGAN ALEXIS B1009 (P)

A deeper hindquartered bull with good fill through the twist. A lighter boned, good fronted bull, ideal for heifer's.

Purchaser _____ \$ _____

LOT 126 | MANCHEE DUNKIRK L192 (P) COM

DOB: 11/07/2015 (25 Months)

REG: YY L192

COLOUR: RED

WAVE HILL MAJOR M85 (P)
SIRE: **WILGARON DUNKIRK D522 (P)**
MURRUMBO SAPPHIRE 1310/1 (P)

YAMBURGAN ACHILLES A317 (P)
DAM: **YAMBURGAN ISABELLE G1042 (P)**
YAMBURGAN ISABELLE B1041 (P)

Lot 126 is a softer bull which comes from W Dunkirk, only 35kg born, ideal for heifers.

Purchaser _____ \$ _____

LOT 127 | MANCHEE JOKER L816 (P) COM

DOB: 01/11/2015 (21 Months)

REG: YY L816

COLOUR: RED

MANCHEE JESTER D281 (P)
SIRE: **MANCHEE JESTER J128 (P)**
MANCHEE BEAUTY E405 (P)

WILGARON DUNKIRK D522 (P)
DAM: **MANCHEE JASMINE J685 (P)**
YAMBURGAN JASMINE A479 (P)

The youngest bull of the Durham Tropical catalogue. A very quiet sound structured bull with an excellent sheath. A bull I really admire for his combination of Jester and Dunkirk genetics. A young bull with a lot of potential.

Purchaser _____ \$ _____

DIRECTIONS TO MANCHEE AGRICULTURE

YOU CAN ALSO FIND US ON **GOOGLE MAPS** BY SEARCHING FOR MANCHEE AGRICULTURE.

Look for blue & white MANCHEE AG road signs.

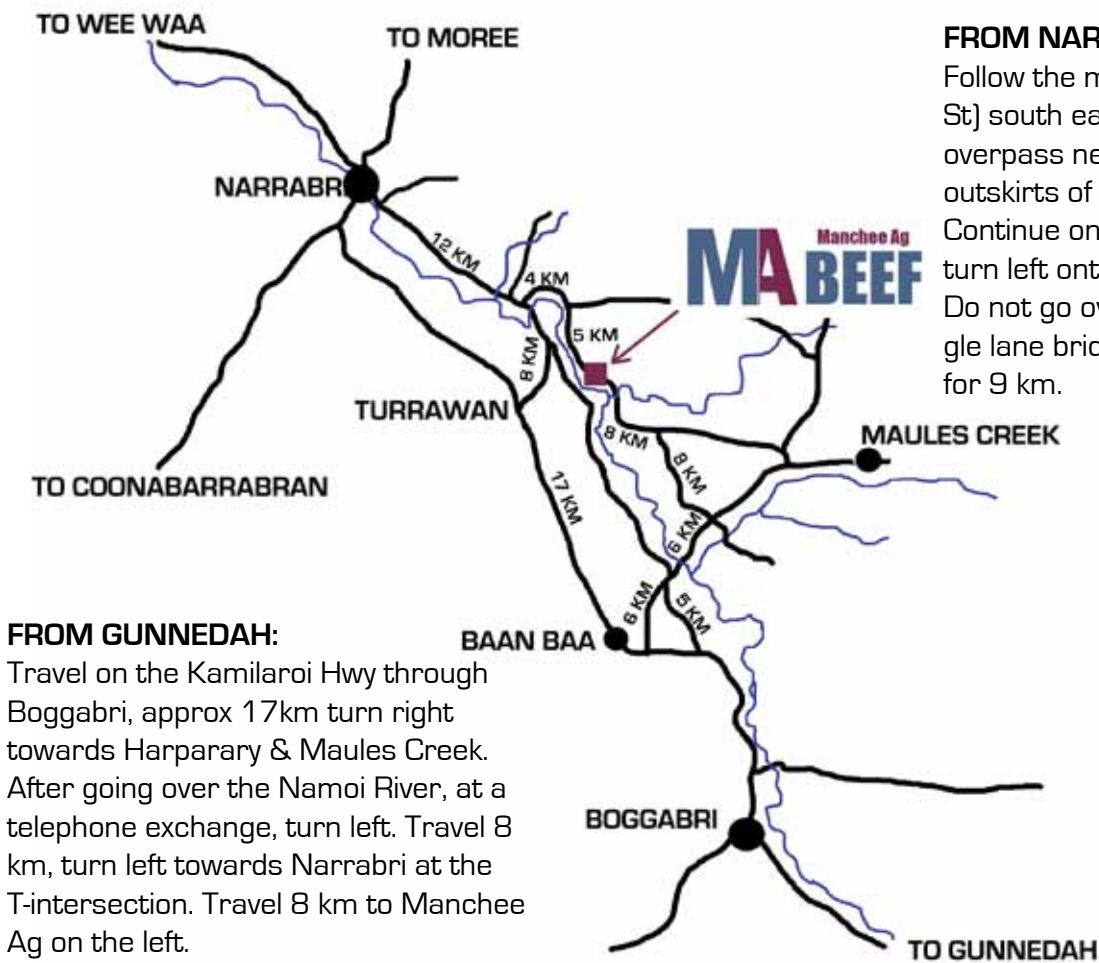

FROM NARRABRI:

Follow the main street (Maitland St) south east, under the railway overpass near the RSL club on the outskirts of town.

Continue on this road for 12 km, turn left onto the Maules Creek Rd. Do not go over the Namoi River [single lane bridge]. Travel on this road for 9 km.

FROM GUNNEDAH:

Travel on the Kamilaroi Hwy through Boggabri, approx 17km turn right towards Harparary & Maules Creek. After going over the Namoi River, at a telephone exchange, turn left. Travel 8 km, turn left towards Narrabri at the T-intersection. Travel 8 km to Manchee Ag on the left.

ACCOMMODATION CAN BE DIFFICULT TO GET IN NARRABRI - PLEASE BOOK EARLY.
MOTEL DETAILS ARE AVAILABLE ON THE SALE INFORMATION PAGE.

Independant sale day advice from Alastair Rayner

Specialising in:

- > bull selection
- > EBV explanation & application
- > technical advice

For more information visit raynerag.com.au

Rayner4g



Lots showing the YY logo are selected as potential sires or donors for Manchee Agriculture to use in the future. Manchee Agriculture retains the right to collect up to 300 straws, for in herd use at no cost to the purchaser. Manchee Agriculture will collect semen at an agreed time with the purchaser.

SUPPLEMENTARY SHEET

All bulls will have up to date weights, EMA, fat depth, scrotal size measurements and have been semen tested. A supplementary sheet with this information will be available from the 21st August, 2017. Group Breedplan figures are printed in the catalogue. Any bull with a shaded Breedplan figure indicates he is in the Top 25% of the breed for that trait.

INSPECTION

We encourage prospective buyers to inspect cattle prior to sale. This gives us an opportunity to assist you in your selection of the best genetics for your requirements. Inspection on sale day will be from 9am.

ACCOMMODATION

Accommodation can be hard to get in Narrabri, we recommend you book early.

Nandewar Motor Inn - (02) 6792 1155 or 1800 027 941.

Southern Cross Motor Inn - (02) 6792 3838.

Club Motor Inn - (02) 6792 3191

Mid Town Inn - (02) 6792 2233

Adelong Motel - (02) 6792 1488

TRANSPORT

Bulls sold in to Queensland, South Australia, Victoria, Tasmania and Northern Territory are eligible for a transport rebate from Manchee Agriculture to the NSW border only.

HEALTH

All bulls have been vaccinated with VibrioVac, 7 in 1 and Pestiguard and drenched with Dectomax on 6th July 2017. Booster shots are due in June each year. Semen testing will be carried out by Geoff Steinbeck, Excel Genetics, Dungowan. (02) 6769 4251. The bulls are guaranteed fertile on the day of the sale.

BREEDING GUARANTEE

All bulls are guaranteed to be breeders with the exception of:

- (a) In the event of injury or disease that occurs to the animal after the sale;
- (b) Gross negligence or wilful misconduct on the part of the purchaser.

BUYERS INSTRUCTION

1. No verbal instructions will be accepted.
2. Please use the instruction slip provided by the settling agents and hand it to the booking clerk before leaving.
3. Instructions for dispatch for consignments comprising of more than one owner must be signed by each buyer, no instructions will be considered complete until all have been signed.
4. All bulls will be sold GST exclusive.

BUYER REGISTRATION

We request that all prospective buyers register and receive a buyer number before the sale.

OUTSIDE AGENT REBATE

An outside agent rebate of 3% will be offered to agents who attend the sale and introduce their clients in writing to Hamilton Mortimer Agency, 02 6792 3163, at least 24 hours prior to the sale. Agents introducing their clients in writing at least 24 hours prior to the sale and not attending the sale will be paid a 1% rebate. The rebate WILL NOT be paid outside these conditions.

AIRCRAFT

There is an airstrip at Narrabri. Vendor's agents will be happy to arrange transport to the sale. Please make contact well before the sale date.

DISCLAIMER

The vendors, selling agents, its members, related corporations and employees, will act with due care to provide correct information but will not be responsible for any errors or omissions in this catalogue. All persons who attend the sale do so entirely at their own risk and the vendor, Manchee Agriculture, JT & EN Manchee, LJC & RT Manchee and the selling agents do not assume or accept any responsibility or liability, of whatever nature, legal or otherwise, for any accident, injury or damage which may occur.



LOT 85 YY L810



LOT 88 YY M6



LOT 92 YY M23



LOT 95 YY M45



LOT 96 YY M78



LOT 98 YY M52



LOT 105 YY M28



LOT 108 YY M83



LOT 1 YY L446



LOT 2 YY L156



LOT 3 YY L424



LOT 4 YY L228



LOT 5 YY L437



LOT 6 YY L201



LOT 8 YY L151



LOT 9 YY L173